

WESTERN BYPASS & CHURCH ST
 100 WESTGATE PLAZA
 ANDALUSIA, AL 36420

ISSUED - 08.31.2021

SCOPE OF WORK - ALTERATION LEVEL 1	
<ul style="list-style-type: none"> • FIXTURES, FURNITURE, EQUIPMENT, AND GRAPHICS • INTERIOR PARTITIONS AND DOORS • CEILING IN ALL AREAS • FINISHES IN ALL AREAS • LIGHTING IN ALL AREAS • RESTROOM(S) INCLUDING PLUMBING FIXTURES • DRINKING FOUNTAIN(S), KITCHENETTE, MOP SINK, AND WATER HEATER • MECHANICAL SYSTEM • ELECTRICAL SYSTEM 	

T Mobile®

12920 SE 38th STREET
 BELLEVUE, WA 98006
 www.t-mobile.com

COPYRIGHT NOTICE:
 THESE DRAWINGS AND SPECIFICATIONS ARE COPYRIGHTED AND SUBJECT TO COPYRIGHT PROTECTION AS AN ARCHITECTURAL WORK UNDER SEC. 102 OF THE COPYRIGHT ACT, 17 U.S.C. AS AMENDED JANUARY 2002. THE PROTECTION INCLUDES, WITHOUT LIMITATION, THE OVERALL FORM, ARRANGEMENT AND COMPOSITION OF THE DESIGN UNDER COPY. THE DESIGN UNDER COPY PROTECTION UNAUTHORIZED USE OF THESE DRAWINGS AND SPECIFICATIONS MAY RESULT IN CEASEMENT OF CONSTRUCTION, READING SECURE, AND/OR MONETARY LIABILITY.

ARCHITECT:

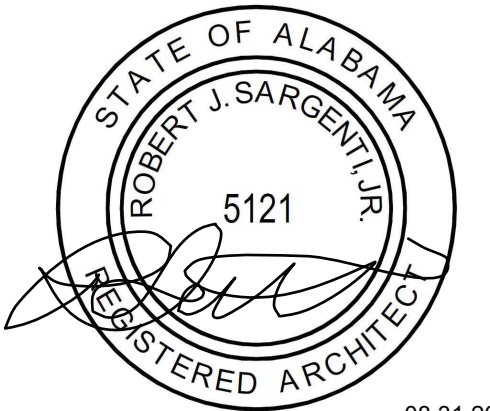

08.31.2021

CONSULTING ENGINEER:

WESTERN BYPASS & CHURCH ST
 100 WESTGATE PLAZA
 ANDALUSIA, AL 36420

#	DESCRIPTION	DATE

DATE: 08.31.2021
 SCALE: AS NOTED
 DRAWN BY: FK

SAP NUMBER:

826F

CORPORATE NEW CD

RMC

SHEET TITLE:

COVER SHEET

SHEET NUMBER:

G000

GENERAL NOTES

- 1. ALL WORK AND MATERIALS SHALL BE INSTALLED IN ACCORDANCE WITH ALL CODES HAVING JURISDICTION.
2. ALL WORK SHALL BE PERFORMED IN CONFORMANCE WITH THE BUILDING MANAGEMENT'S RULES AND REGULATIONS.
3. MODIFICATIONS TO THE BASE BUILDING STRUCTURE, CORE AREAS, AND UTILITY SYSTEMS ARE NOT IN THIS CONTRACT...

ABBREVIATIONS

Table with two columns listing abbreviations and their full names. Includes terms like ACP, ADJ, AL, ALT, A.P., APX, ARCH, BD, BLDG, BLK, BLKG, BM, BOT, CAB, CEM, CMT, CIR, CLG, CLR, CMU, COL, CONC, CONST, CONT, CRT, CTR, DET, DIA, DIFF, DIM, DWG(S), EA, E.I.F.S, ELEC, EM, EQ, EQUIP, EWC, EXH, EXIST, EXTR, FIN, FINT, FLR, FR, F.R.P, G, GA, GALV, GND, GND, GYP, HDW, H.M, HR, HT, H.V.A.C.

SHEET SYMBOLS

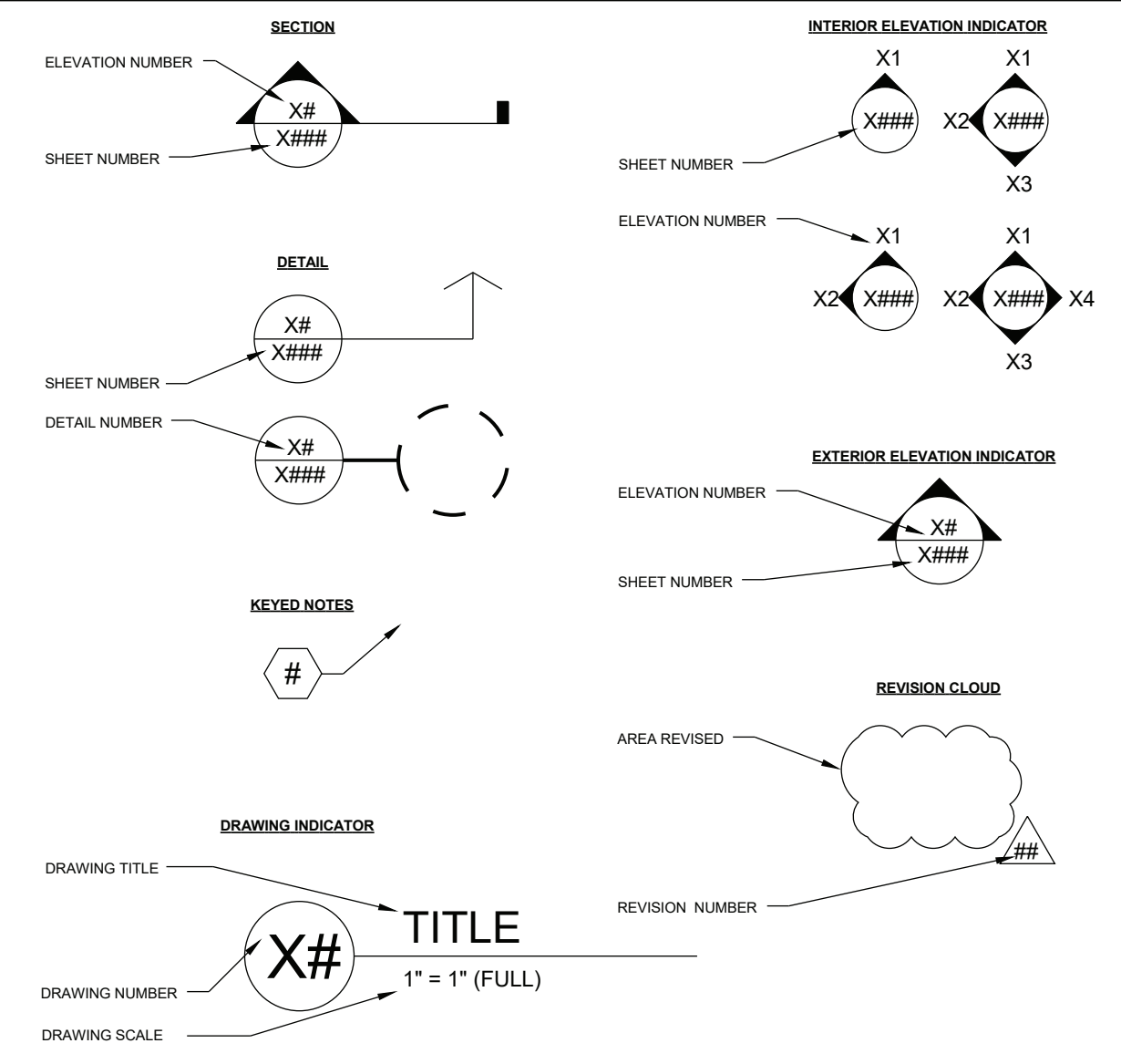

RESPONSIBILITY SCHEDULE

Table with columns: ITEM, FURNISHED BY, INSTALLED BY. Lists items like GENERAL, CORE, SHELL, AND SITE WORK, DEMOLITION, ROOF PENETRATIONS, etc., and assigns responsibility to TM GC, N/A, EXISTING, or LANDLORD.

CODE ANALYSIS

Table with columns: PROJECT DESCRIPTION, PROJECT LOCATION, GOVERNING CODES, PROJECT INFORMATION, OCCUPANT LOAD, EXIT REQUIREMENTS, PLUMBING FIXTURE REQUIREMENTS, and EXIT ILLUMINATION. Includes codes like 2015 INTERNATIONAL BUILDING CODE and 2015 INTERNATIONAL MECHANICAL CODE.

DRAWING INDEX

Table listing drawing titles and their corresponding sheet numbers. Includes Architectural (G000-G002, G101, A101, A111, A121, A131, A141, A201, A202, A401, A501, A511, A521, A531, A541, A561, A601, A611, A621, A701-A706), Mechanical (M101-M501), Electrical (E101-E701), and Plumbing (P101-P501).

PROJECT TEAM

Table listing project team members under Client, Landlord, Architecture, and Engineer. Includes contact information for T-Mobile, Westgate Development, Inc., and Sargent Architects.



12920 SE 38th STREET
BELLEVUE, WA 98006
WWW.T-MOBILE.COM

COPYRIGHT NOTICE:
THESE DRAWINGS AND SPECIFICATIONS ARE COPYRIGHTED AND SUBJECT TO COPYRIGHT PROTECTION BY AN ARCHITECTURAL FIRM UNDER SECTION 17.02 OF THE COPYRIGHT ACT...

ARCHITECT:

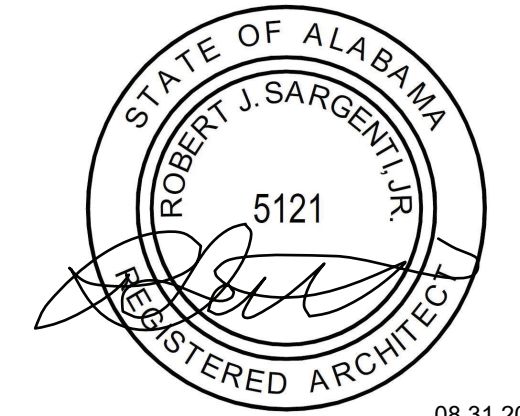

08.31.2021

CONSULTING ENGINEER:

WESTERN BYPASS & CHURCH ST
100 WESTGATE PLAZA
ANDALUSIA, AL 36420

Table with columns: #, DESCRIPTION, DATE. Includes a revision cloud symbol.

DATE: 08.31.2021
SCALE: AS NOTED
DRAWN BY: FK
SAP NUMBER:

826F
CORPORATE NEW CD
RMC

SHEET TITLE:
ARCHITECTURAL
DATA SHEET

SHEET NUMBER:

G001

#	DESCRIPTION	DATE

DATE: 08.31.2021

SCALE: AS NOTED

DRAWN BY: FK

SAP NUMBER:

826F

CORPORATE NEW CD

RMC

SHEET TITLE:

ACCESSIBILITY DETAILS (ANSI)

SHEET NUMBER:

G002

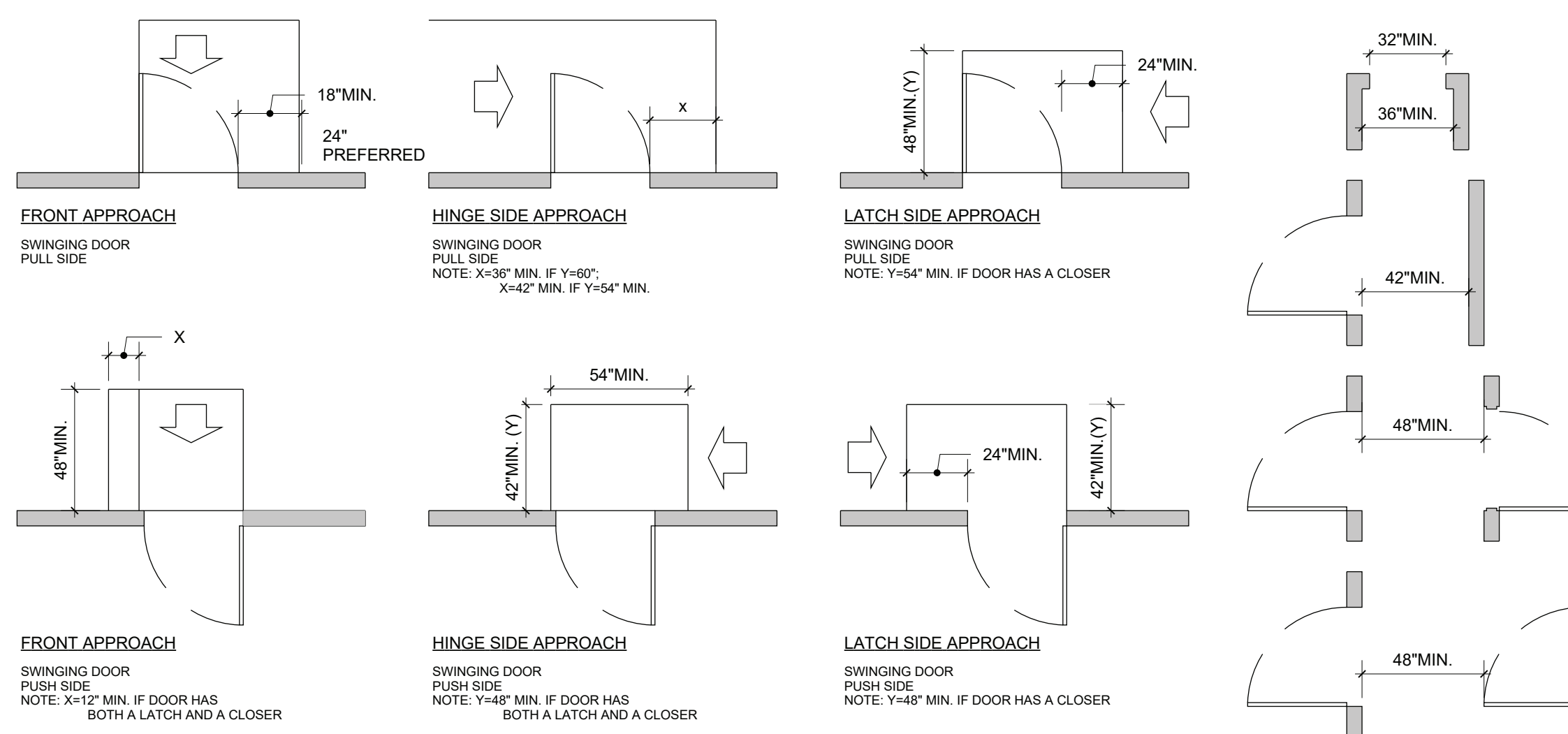

NOTE:
1. ACCESSIBILITY SIGNAGE: PROVIDE ACRYLIC REVERSE SILK SCREENED SIGNS WITH INTERNATIONAL SYMBOL OF ACCESSIBILITY, RAISED LETTERS, AND BRAILLE, AT ACCESSIBLE TOILET FACILITIES; ONE FOR EACH SEX OR ONE UNISEX.
2. REFER TO ACCESSIBLE SIGNAGE TABLE ON SHEET A401

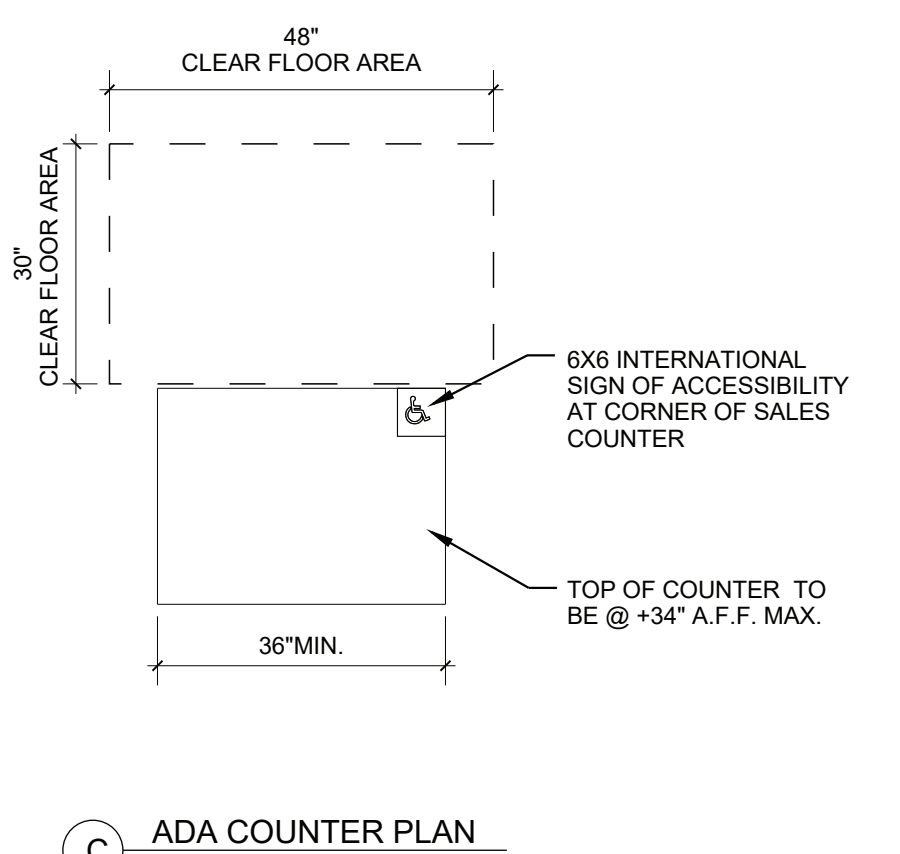
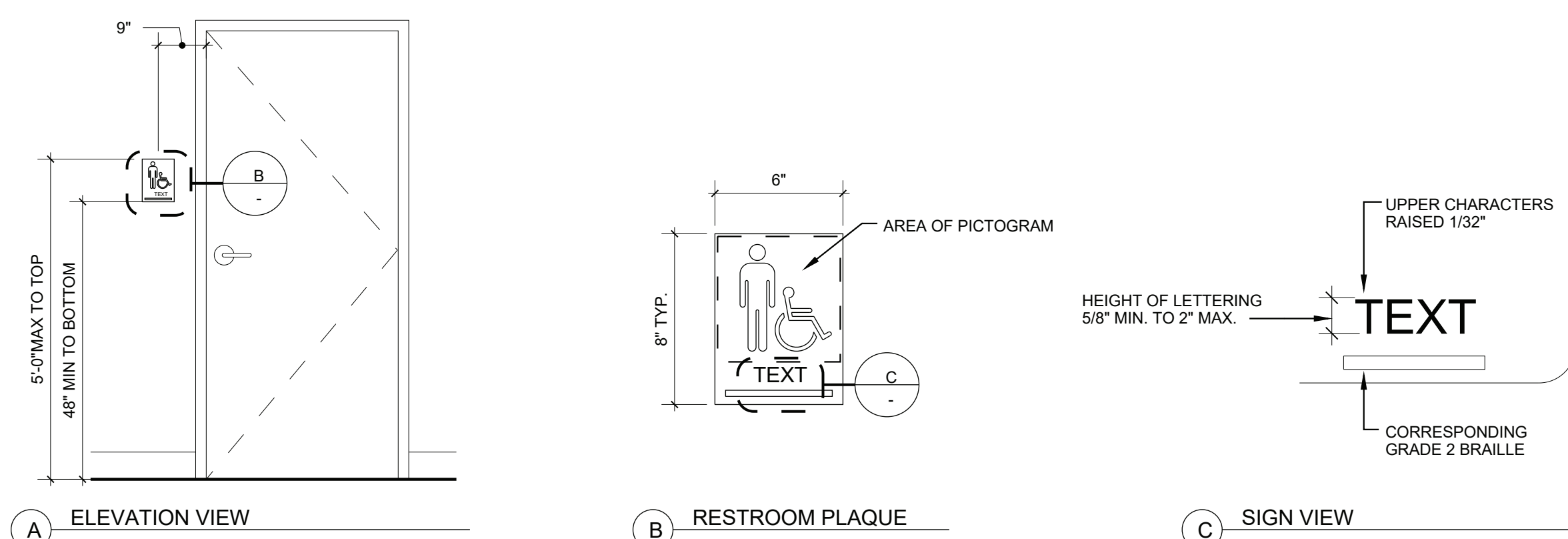

TACTILE EXIT SIGNAGE REQUIREMENTS

- EACH GRADE-LEVEL EXTERIOR DOOR SHALL BE IDENTIFIED BY A TACTILE SIGN WITH THE WORD "EXIT".
- EACH EXIT DOOR THAT LEADS DIRECTLY TO A GRADE-LEVEL EXTERIOR EXIT BY MEANS OF AN EXIT ENCLOSURE OR AN EXIT PASSAGEWAY IS IDENTIFIED BY A TACTILE EXIT SIGN WITH THE WORDS "EXIT ROUTE".
- EACH EXIT DOOR THAT LEADS DIRECTLY TO A GRADE-LEVEL EXTERIOR EXIT BY MEANS OF A STAIRWAY OR RAMP IS IDENTIFIED BY A TACTILE EXIT SIGN THAT STATES "EXIT STAIR DOWN", "EXIT RAMP DOWN", "EXIT STAIR UP" OR "EXIT RAMP UP", AS APPROPRIATE.
- EACH EXIT ACCESS DOOR FROM AN INTERIOR ROOM OR AREA TO A CORRIDOR OR HALLWAY THAT IS REQUIRED TO HAVE A VISUAL EXIT SIGN IS IDENTIFIED BY A TACTILE EXIT SIGN WITH THE WORDS "EXIT ROUTE".
- EACH EXIT DOOR THROUGH A HORIZONTAL EXIT SHALL BE IDENTIFIED BY A SIGN WITH THE WORDS, "TO EXIT".
- LETTERS ON SIGNS ARE RAISED 1/32" SANS SERIF UPPERCASE CHARACTERS AND ARE ACCOMPANIED BY GRADE 2 BRAILLE. RAISED CHARACTERS ARE BETWEEN 60" AND 2" HIGH. BRAILLE DOTS ARE 1/10" ON CENTER IN EACH CELL WITH 2/10" SPACE BETWEEN CELLS, MEASURED FROM THE SECOND COLUMN OF DOTS IN THE FIRST CELL TO THE FIRST COLUMN OF DOTS IN THE SECOND CELL. [NOTE: CA AND OTHER JURISDICTIONS ONLY]
- BRAILLE DOTS ARE RAISED A MINIMUM OF 1/40" ABOVE THE BACKGROUND.
- CHARACTERS AND BACKGROUND OF SIGNS IS EGGSHELL, MATTE, OR OTHER NON-GLARE FINISH.
- CHARACTERS CONTRAST WITH THEIR BACKGROUND (LIGHT CHARACTERS ON A DARK BACKGROUND, OR DARK CHARACTERS ON A LIGHT BACKGROUND).
- LETTERS ON SIGNS HAVE A WIDTH-TO-HEIGHT RATIO BETWEEN 3.5 AND 1:1 AND A STROKE WIDTH-TO-HEIGHT BETWEEN 1.5 AND 1:10.
- SIGNS ARE TO BE INSTALLED ON THE WALL ADJACENT TO THE LATCH SIDE OF THE DOOR. (AT DOUBLE LEAF DOORS AND WHEN THERE IS NO WALL SPACE AT THE LATCH SIDE, SIGNS SHALL BE PLACED ON THE NEAREST ADJACENT WALL, PREFERABLY ON THE RIGHT.)
- MOUNTING HEIGHT IS 60" MAX. FROM THE FINISHED FLOOR TO THE TOP OF THE SIGN.
- MOUNTING LOCATION ALLOWS A PERSON TO APPROACH WITHIN 3" OF THE SIGNAGE WITHOUT ENCOUNTERING PROTRUDING OBJECTS OR STANDING WITHIN THE SWING OF A DOOR.

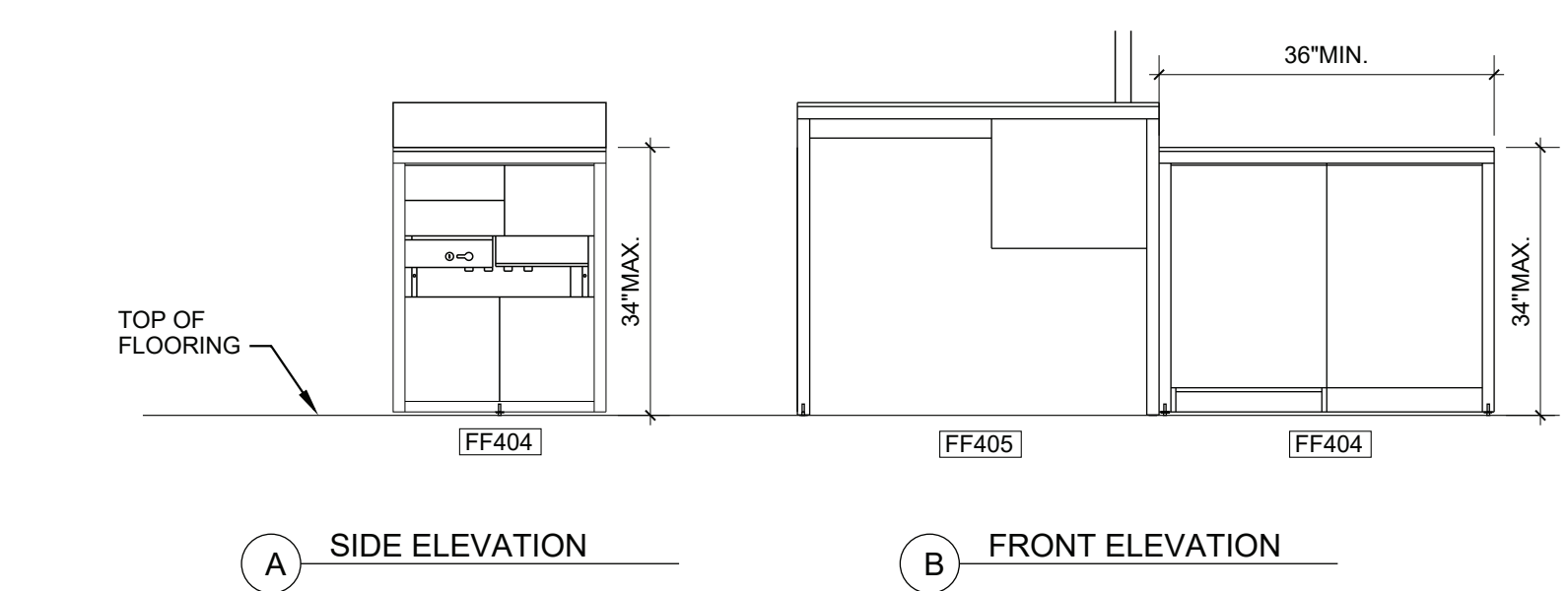

NOTE:
1. TACTILE SIGNAGE SHALL BE ALLOWED ON THE PUSH SIDE OF A DOOR WHEN THE FOLLOWING CONDITIONS EXIST: DOOR HAS A CLOSER, DOOR DOES NOT HAVE A HOLD OPEN DEVICE THAT PREVENTS IT FROM CLOSING.
2. REFER TO ACCESSIBLE SIGNAGE TABLE ON SHEET A401

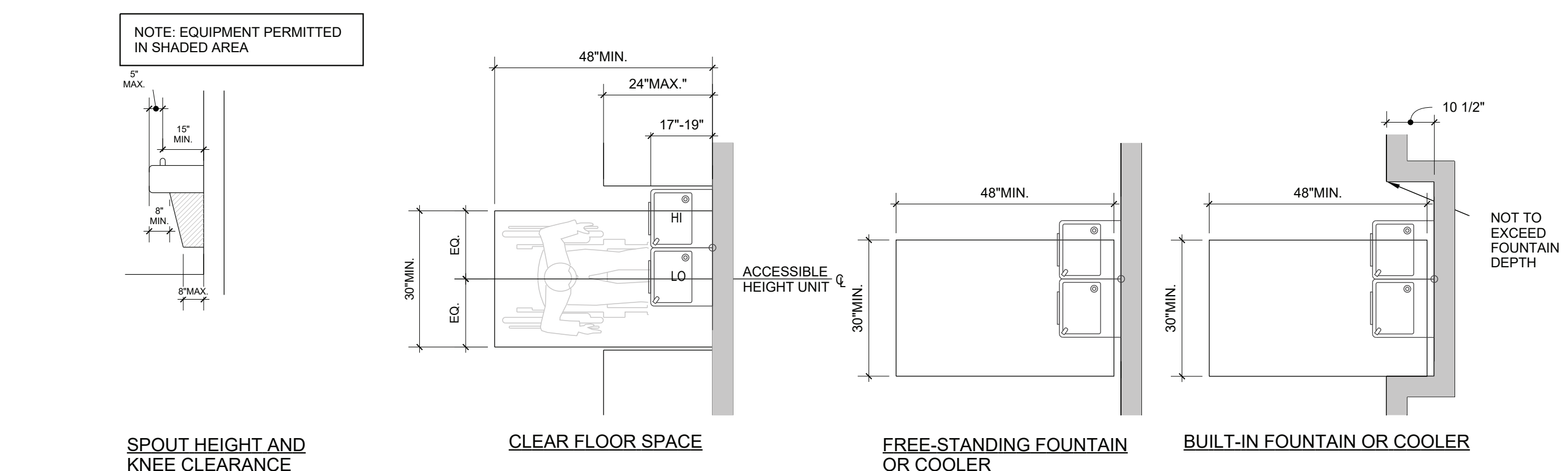
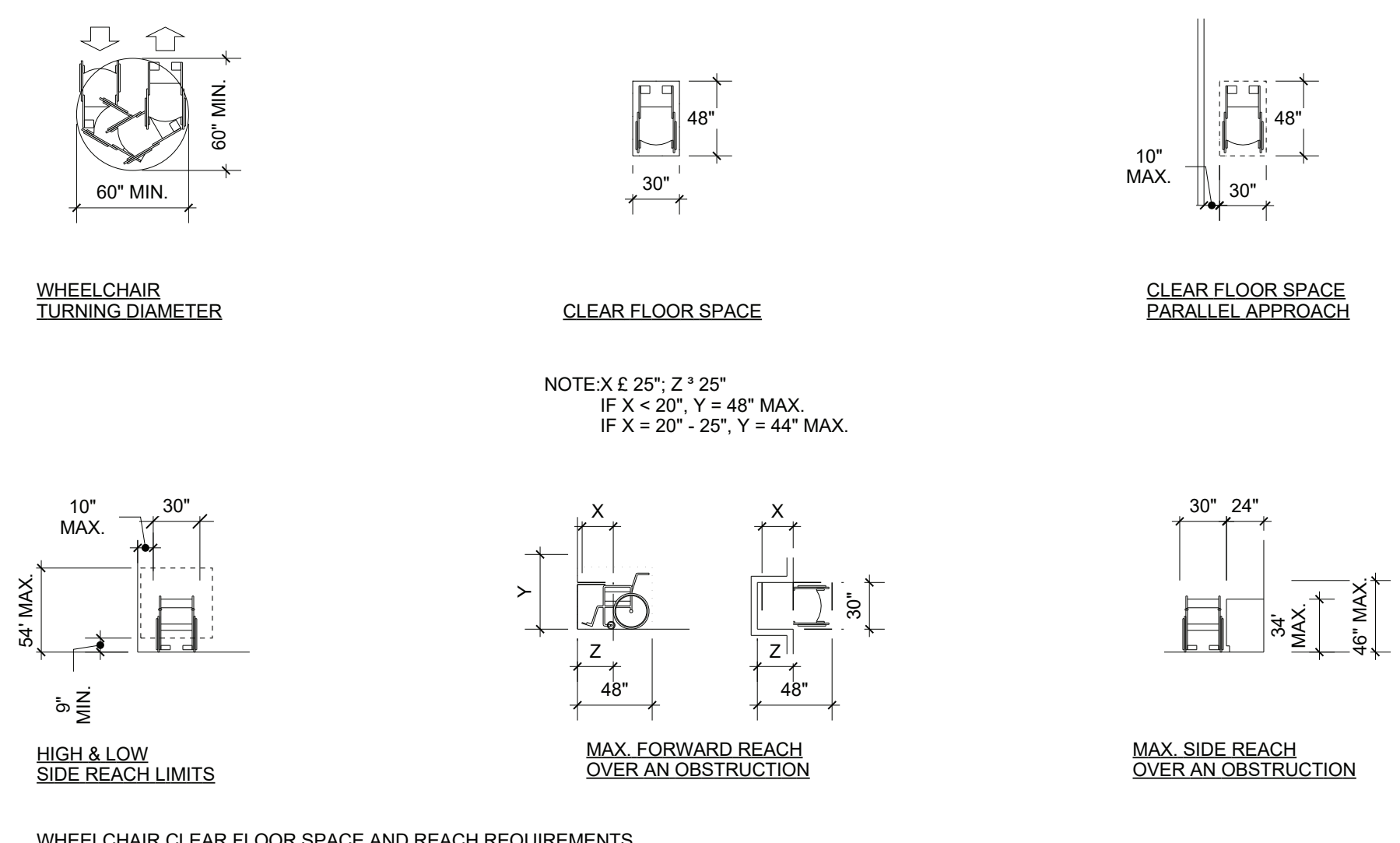
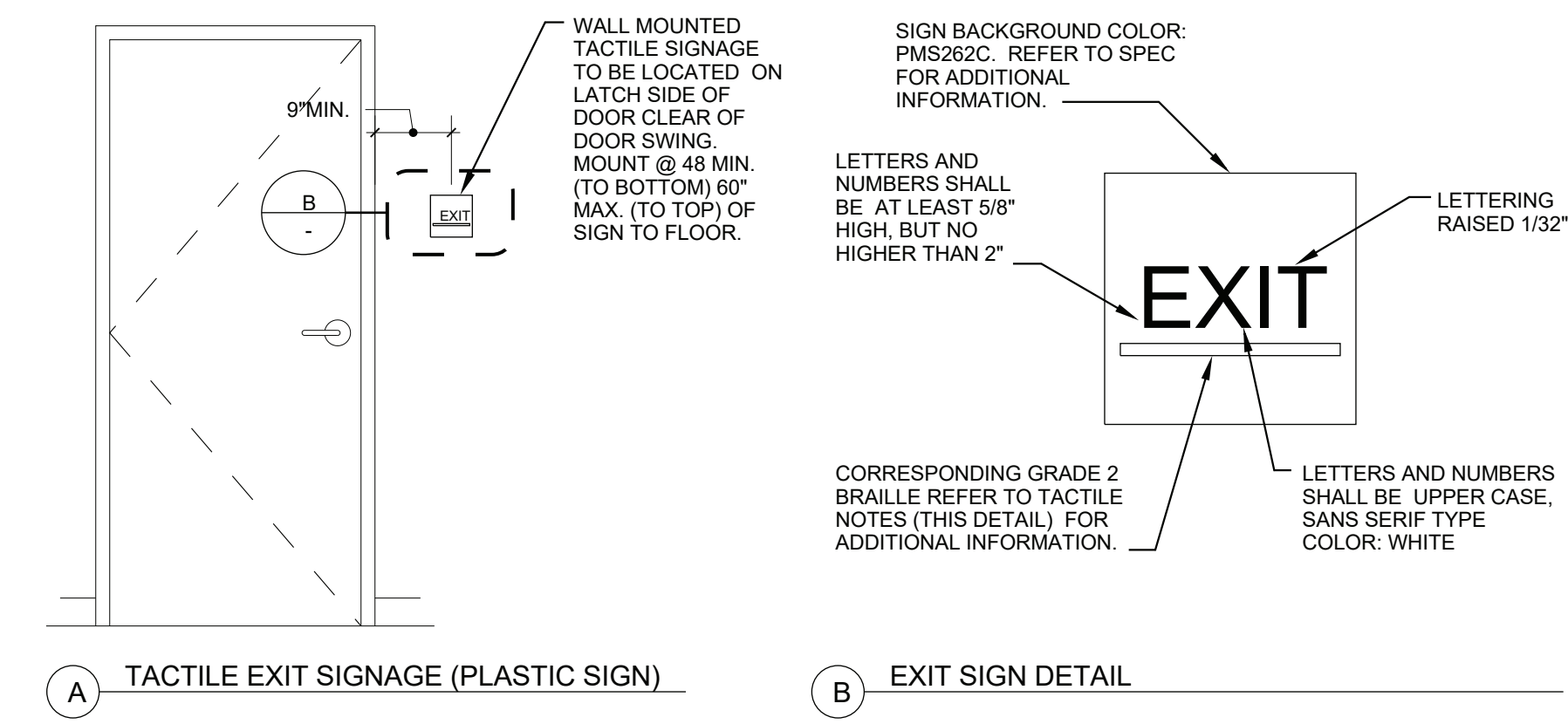

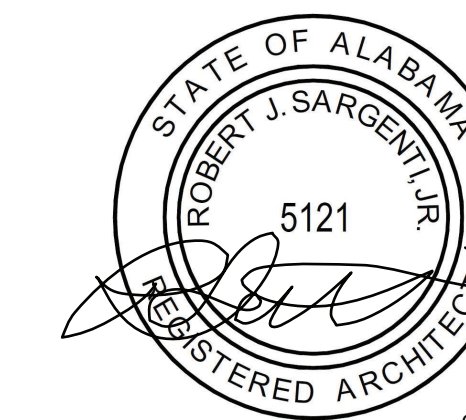

WESTERN BYPASS & CHURCH ST
100 WESTGATE PLAZA
ANDALUSIA, AL 36420

#	DESCRIPTION	DATE

DATE: 08.31.2021
SCALE: AS NOTED
DRAWN BY: FK

SAP NUMBER:

826F

CORPORATE NEW CD

RMC

SHEET TITLE:

KEY PLAN, VICINITY MAP AND EGRESS PLAN

SHEET NUMBER:

G101

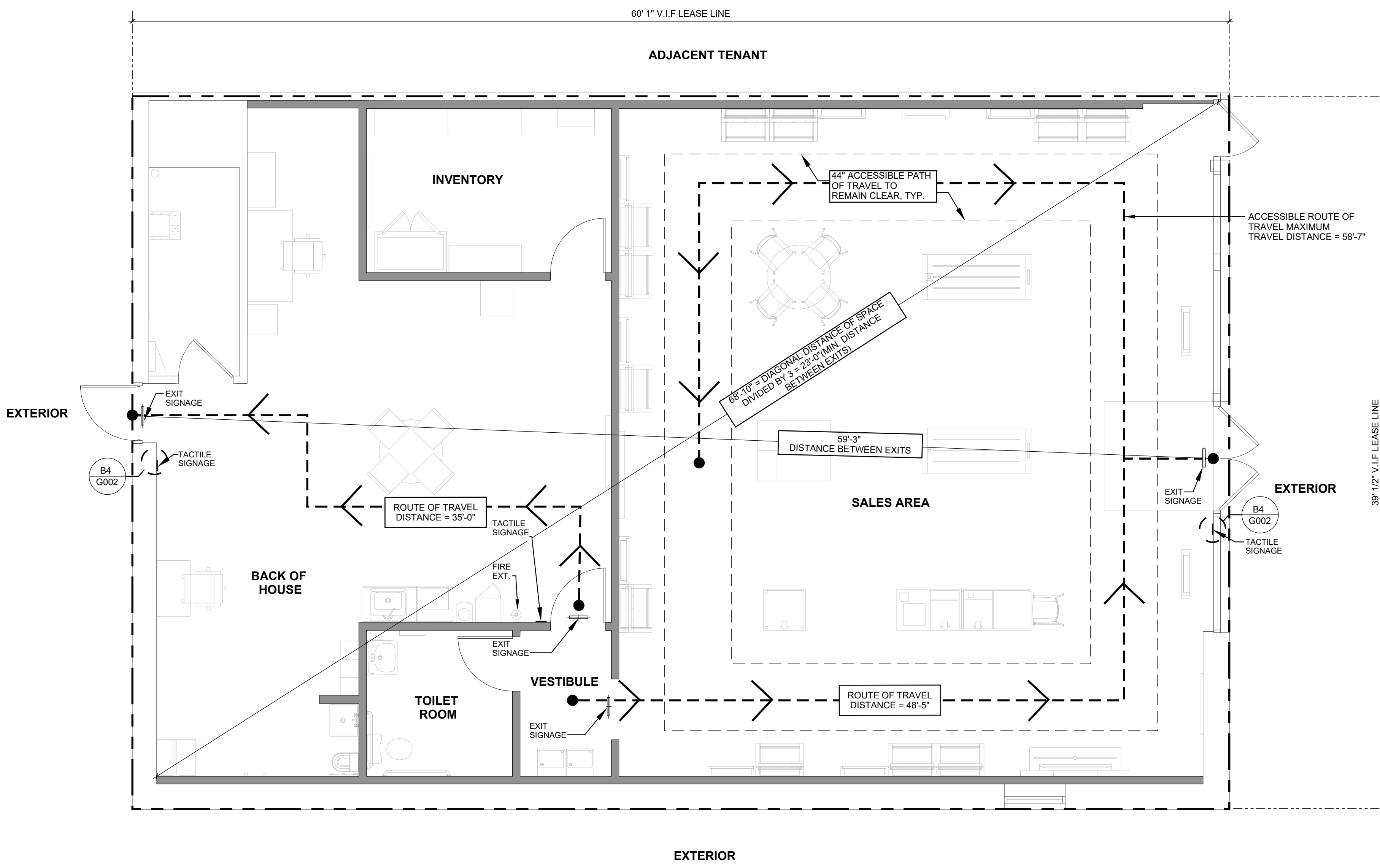

B3 KEY PLAN, VICINITY MAP AND EGRESS PLAN
1/4" = 1'-0"

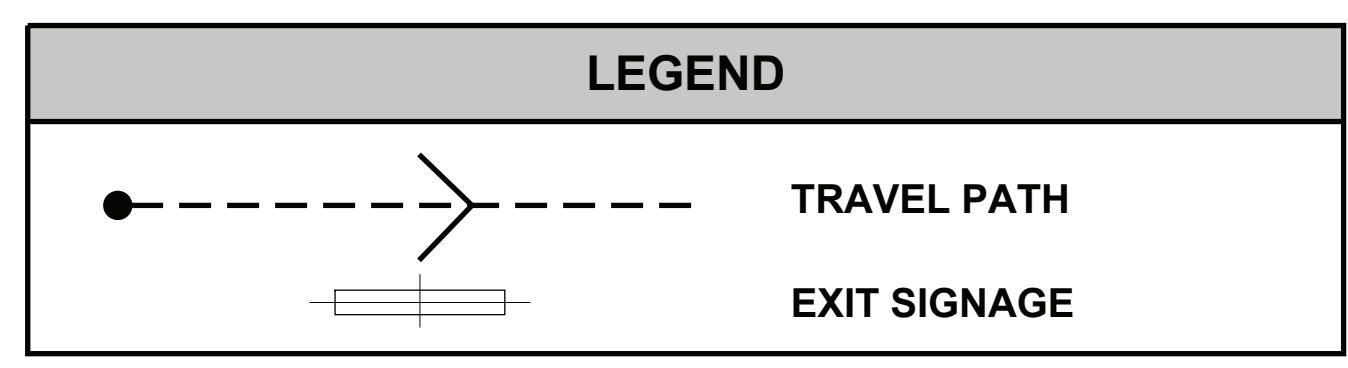
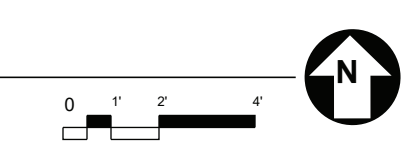

- GENERAL NOTES**
1. SEE SHEET G001 FOR CODE ANALYSIS.
 2. SEE SHEET G002 FOR ACCESSIBILITY SIGNAGE.
 3. ACCESSIBILITY ROUTE OF TRAVEL SLOPES NOT TO EXCEED RUNNING SLOPE OF 1:20 (5%) MAXIMUM AND CROSS SLOPE OF 1:50 (2%).
 4. SITE ACCESSIBILITY PROVIDED BY LANDLORD.
 5. PROVIDE WALL MOUNTED FIRE EXTINGUISHER(S) PER FIRE MARSHAL'S INSTRUCTION.



B4 VICINITY MAP
ANDALUSIA, AL



A4 KEY PLAN
LEVEL 1 OF 1

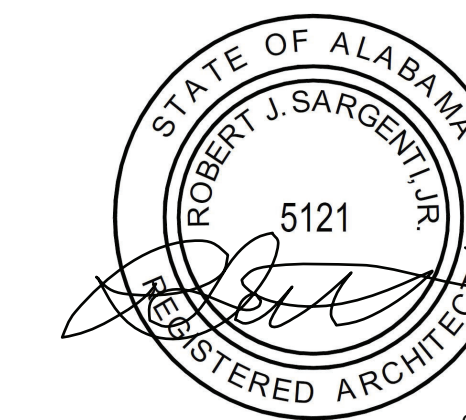

WESTERN BYPASS & CHURCH ST
100 WESTGATE PLAZA
ANDALUSIA, AL 36420

#	DESCRIPTION	DATE

DATE: 08.31.2021

SCALE: AS NOTED

DRAWN BY: FK

SAP NUMBER:

826F

CORPORATE NEW CD

RMC

SHEET TITLE:

EXISTING CONDITIONS AND DEMO PLAN

SHEET NUMBER:

A101

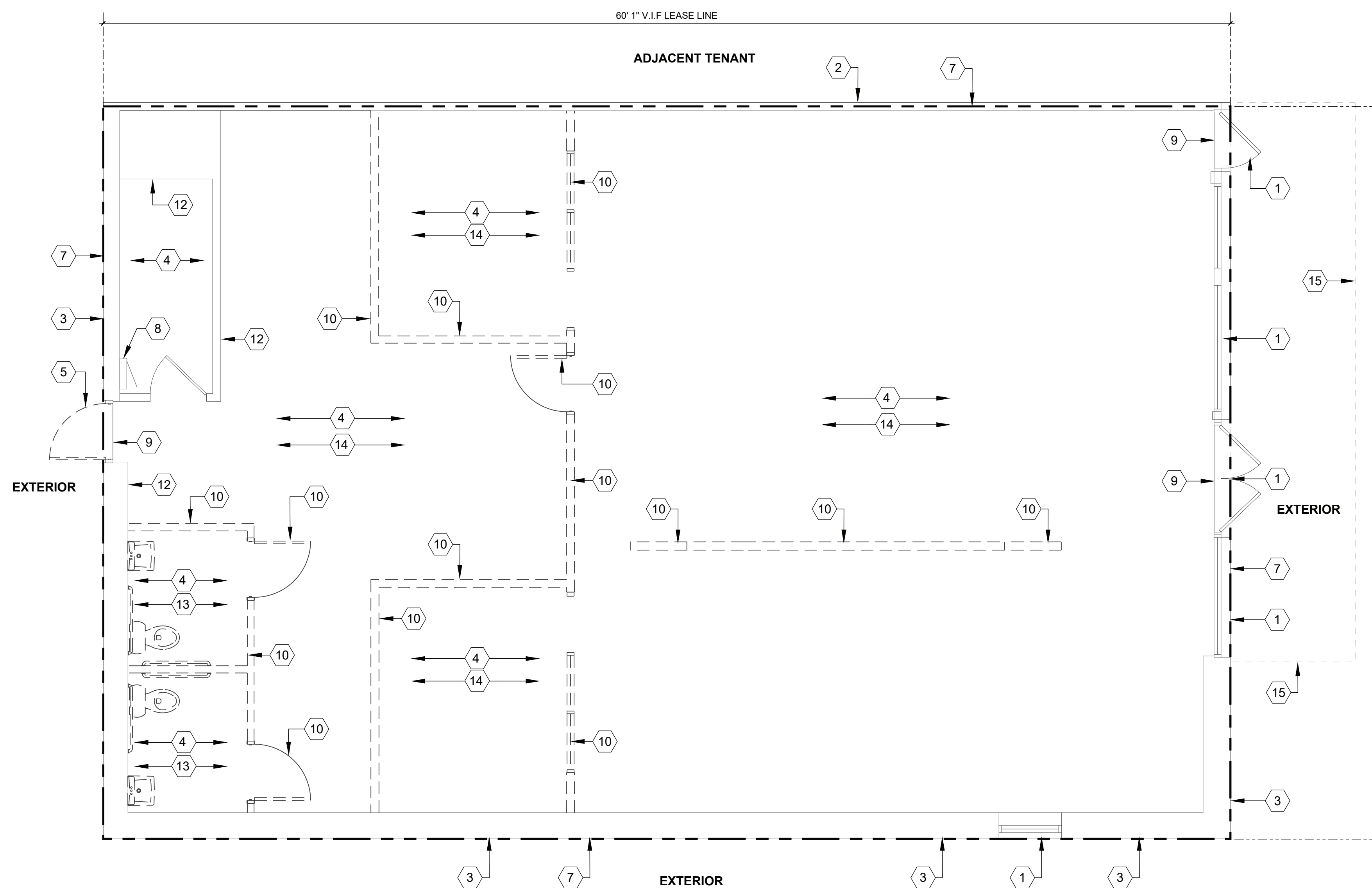

B3 EXISTING CONDITIONS AND DEMO PLAN

1/4" = 1'-0"

KEY NOTES

NOTES	
1	EXISTING STOREFRONT SYSTEM, GLAZING, AND DOOR(S) TO REMAIN.
2	EXISTING DEMISING WALL TO REMAIN. PATCH AND REPAIR AS REQUIRED.
3	EXISTING EXTERIOR WALL AND/OR CONSTRUCTION TO REMAIN PATCH AND REPAIR AS REQUIRED.
4	EXISTING FLOOR FINISHES TO BE REMOVED DOWN TO SLAB EXISTING WALL BASE TO BE REMOVED IN ITS ENTIRETY. PREPARE FOR INSTALLATION OF NEW FLOORING AND WALL FINISHES AS INDICATED IN THESE PLANS.
5	EXISTING SERVICE DOOR TO BE REMOVED IN ITS ENTIRETY. PREPARE FOR NEW DOOR AND HARDWARE. SEE DOOR SCHEDULE FOR HARDWARE.
6	NOT USED
7	LEASE LINE.
8	EXISTING ELECTRICAL PANEL(S) TO REMAIN.
9	EXISTING THRESHOLD TO REMAIN. REPLACE IF IT EXCEEDS 1/2" IN HEIGHT.
10	EXISTING INTERIOR WALL(S), DOOR(S), AND/OR INTERIOR GLAZING TO BE REMOVED IN ITS ENTIRETY. G.C. TO PATCH AND REPAIR ADJACENT WALL TO PREPARE FOR NEW WALLS AND FINISHES AS INDICATED IN THESE PLANS.
11	NOT USED
12	EXISTING INTERIOR WALL AND DOOR(S) TO REMAIN. G.C. TO REMOVE TRIM, PATCH AND REPAIR AS NEEDED TO RECEIVE NEW FINISHES AS SPECIFIED IN THESE PLANS.
13	EXISTING TOILET ROOM, PLUMBING FIXTURES, WALLS, FLOORING, DOOR, CEILING SYSTEM, AND LIGHT FIXTURES TO BE REMOVED IN THEIR ENTIRETY.
14	EXISTING CEILING SYSTEM, LIGHT FIXTURES, AND DIFFUSERS TO BE REMOVED IN THEIR ENTIRETY. SEE SHEET A131 FOR NEW LIGHTING LAYOUT.
15	EXISTING CANOPY ABOVE TO REMAIN AND BE RECOVERED IN MAGENTA.

SCOPE SUMMARY

- GENERAL CONTRACTOR AND/OR SUBCONTRACTORS SHALL REVIEW THE EXISTING FACILITY TO DETERMINE THE EXTENT OF DEMOLITION REQUIRED TO INSTALL THE NEW WORK. A WRITTEN OUTLINE OF ALL REQUIRED DEMOLITION SHALL BE SUBMITTED TO T-MOBILE DESCRIBING THE FOLLOWING (BUT NOT LIMITED TO):
 - CONDITION OF EXISTING POWER PANELS AND TRANSFORMERS; FEASIBILITY FOR RELOCATION AND REFURBISHING, OR NEED FOR REPLACEMENT DUE TO AGE OR EXISTING CONDITION.
 - CONDITION OF EXISTING GYPSUM BOARD ON EXISTING DEMISING WALLS AND RECOMMENDATION OF WHETHER TO REMOVE EXISTING OR REUSE TO BE DETERMINED IN FIELD.
 - SUMMARIZE RECOMMENDATIONS FOR REUSE OF EXISTING MATERIALS, EQUIPMENT AND ACCESSORIES. ONCE REFURBISHED TO A LIKE-NEW CONDITION, ITEMIZE THE CREDIT TO THE CONTRACT.
 - TENANT G.C. SHALL NOTIFY ARCHITECT OF ANY UN-NOTED EXISTING CONDITION WHICH CONFLICTS WITH THE PROJECT REQUIREMENTS AND MAY REQUIRE MODIFICATION, RELOCATIONS, OR REMOVAL TO COMPLETE THE PROJECT WITHIN 24 HOURS SO THAT THE NECESSARY DRAWING REVISIONS MAY BE INCORPORATED INTO THE PROJECT REQUIREMENTS.
 - IN ADDITION TO THE ABOVE, REFER TO GENERAL DEMOLITION NOTES INDICATED IN SPECIFICATION DIVISION 2 - EXISTING CONDITIONS.
 - CONDITION OF EXISTING MECHANICAL SYSTEM; FEASIBILITY OF REUSING, RELOCATION, OR REFURBISHING EXISTING EQUIPMENT AND DUCTWORK; RECOMMENDATION OF REPLACEMENT, IF NECESSARY, PRIOR TO BID. SEE MECHANICAL DRAWINGS FOR SCOPE OF MECHANICAL WORK.
- WHEN EXISTING CEILING IS TO REMAIN, REPLACE INDIVIDUAL CEILING TILES IF DAMAGED OR NOT MATCHED TO ADJACENT TILES; IF MORE THAN 25% ARE DAMAGED OR NOT MATCHED TO ADJACENT TILES, G.C. TO REPORT CONDITION AND COORDINATE EXTENT OF REPLACEMENT WITH CONSTRUCTION P.M.

GENERAL NOTES

- CHECK MECHANICAL AND ELECTRICAL DRAWINGS PRIOR TO DEMOLITION WITH REGARD TO UTILIZING ANY EXISTING WIRING, LINES, COMPONENTS, ETC.
- PROVIDE TRASH CONTAINERS AS REQUIRED AT LOCATION TO SUIT LANDLORD. REMOVE DEBRIS DAILY AND HAUL FROM THE SITE AT TIME TO SUIT LANDLORD.
- NOTIFY ARCHITECTS IMMEDIATELY OF ANY DISCREPANCIES OR UNFORESEEN ITEMS NOT SHOWN ON DRAWINGS.
- ALL REMOVED MATERIAL AND DEBRIS, NOT OTHERWISE DESIGNATED, BECOMES THE PROPERTY OF THE CONTRACTOR, WHO SHALL REMOVE IT FROM THE SITE.
- G.C. SHALL NOT DEMOLISH ANY LOAD BEARING WALLS OR CONSTRUCTION THAT WILL COMPROMISE THE STRUCTURAL INTEGRITY OF THE EXISTING SPACE. G.C. TO NOTIFY THE ARCHITECT IMMEDIATELY OF ANY STRUCTURAL CONCERNS DURING DEMOLITION.
- EXISTING EQUIPMENT NOT BEING USED MUST BE COMPLETELY REMOVED / DISPOSED OF PROPERLY. NOTHING CAN BE ABANDONED ABOVE THE CEILING.
- REMOVE EXISTING ACOUSTICAL CEILING GRID AND TILES, LIGHT FIXTURES, AND GYPSUM WALLBOARD SOFFITS AS SCHEDULED FOR DEMOLITION AND AS REQUIRED BY PARTITION DEMOLITION AND NEW CONSTRUCTION WORK. MAINTAIN EXISTING CEILING WIRE HANGERS FOR FUTURE USE.
- REMOVE EXISTING ELECTRICAL DEVICES, OUTLETS, TELEPHONE AND DATA JACKS AND THERMOSTATS IN PARTITIONS SCHEDULED FOR DEMOLITION. MODIFY EXISTING WIRING AS REQUIRED BY NEW CONSTRUCTION OR, IF NOT REQUIRED, TERMINATE AND CAP OFF AT NEAREST PANEL OR SOURCE ABOVE CEILING.
- REMOVE EXISTING FLOOR FINISHES SCHEDULED FOR REMOVAL AND AS REQUIRED BY PARTITION DEMOLITION AND NEW CONSTRUCTION. PREPARE EXISTING FLOOR SURFACE PER MANUFACTURER FOR INSTALLATION OF NEW FLOORING MATERIAL AS INDICATED IN THESE PLANS. G.C. MAY NEED TO PERFORM A MOISTURE TEST PRIOR TO ANY DEMOLITION OR NEW FLOORING INSTALLATION. NEWLY REPLACED OR LIKE-NEW FINISHES MAY REMAIN AT THE DISCRETION OF THE CONSTRUCTION P.M. G.C. TO VERIFY PRIOR TO REMOVAL. PROTECT ALL NEW FLOOR FINISHES UNTIL FINAL CLEANING.
- REMOVE ALL CONSTRUCTION DEBRIS FROM AREA. REPAIR ALL ADJACENT DAMAGED SURFACES, AS NECESSARY. PREPARE ALL DAMAGED SURFACES FOR FINISHES AS SCHEDULED OR REFINISH TO MATCH EXISTING FINISH.
- PROVIDE A SMOOTH, NEAT, AND CONTINUOUS APPEARANCE WHERE DEMOLITION WORK MEETS ADJACENT EXISTING WORK. REMOVE EXISTING FINISHES AS REQUIRED TO PROVIDE NEAT, STRAIGHT SEAMS AND TRANSITIONS BETWEEN EXISTING AND MATCHING NEW FINISHES.
- IN ACCORDANCE WITH LOCAL CODES, REPLACE ALL FIRE SUPPRESSION AND FIRE ALARM EQUIPMENT DISTURBED BY DEMOLITION WORK. MAINTAIN INTEGRITY OF FIRE SUPPRESSION AND FIRE ALARM SYSTEMS. VERIFY IN FIELD.
- IN THE CASE THAT THE EXISTING CABLE LINE, PHONE LINE AND BLOCK, T-1 LINE AND DATA CABLING ARE PRESENT, G.C. SHALL SALVAGE AND REWORK TO FACILITATE NEW INSTALLATION.
- G.C. SHALL CONSTRUCT A BARRICADE WALL AS REQUIRED. G.C. SHALL COORDINATE REQUIREMENTS WITH MALL PROPERTY MANAGEMENT.
- BARRICADE GRAPHICS SHALL BE PROVIDED BY MALL, UNLESS OTHERWISE REQUESTED. G.C. SHALL ENGAGE T-MOBILE'S SIGN VENDOR FOR BARRICADE GRAPHICS AS REQUIRED.
- FIRE SPRINKLER SYSTEM TO REMAIN - G.C. TO RE-WORK/ MODIFY SYSTEM AS REQUIRED FOR NEW CONSTRUCTION. VERIFY IN FIELD.
- WHERE REQUIRED BY THE LOCAL JURISDICTION, G.C. SHALL PREPARE A "RECYCLING PLAN" TO DIVERT DEBRIS FOR RECYCLING. G.C. SHALL KEEP RECORDS OF DIVERTED MATERIAL AS REQUIRED. G.C. TO VERIFY REQUIREMENTS WITH JURISDICTION AND TO MALL OPERATIONS/ LANDLORD WHERE APPLICABLE.
- REMOVE ALL EXISTING INTERIOR PARTITIONS, DOORS, AND DOOR FRAMES SCHEDULED FOR DEMOLITION. REMOVE ALL MILLWORK, EQUIPMENT, ETC. THAT IS ATTACHED TO PARTITIONS SCHEDULED FOR DEMOLITION.
- REMOVE EXISTING HVAC CEILING DIFFUSERS AND RETURN GRILLES AS SCHEDULED FOR DEMOLITION AND AS REQUIRED BY PARTITION DEMOLITION AND NEW CONSTRUCTION. MODIFY EXISTING DUCTWORK AS REQUIRED BY NEW CONSTRUCTION, OR IF NOT REQUIRED, TERMINATE AND CAP OFF SUPPLY AND RETURN DUCTS AT NEAREST SOURCE ABOVE CEILING.
- REMOVE ALL EXISTING PLUMBING FIXTURES, FITTINGS, AND PIPING AS SCHEDULED FOR DEMOLITION AND AS REQUIRED BY PARTITION DEMOLITION AND NEW CONSTRUCTION. MODIFY EXISTING PIPING AS REQUIRED BY NEW CONSTRUCTION, OR IF NOT REQUIRED, TERMINATE AND CAP OFF AT WET STACK.
- REMOVAL / RELOCATION OF ALL CEILING EQUIPMENT (TYCO, FIRE ALARM, SPRINKLER, SHOPPER TRAK, ETC.) MUST BE PERFORMED BY THE REQUIRED VENDORS. T-MOBILE'S VENDOR TO RELOCATE SECURITY CAMERAS AS NEEDED PER NEW FIXTURE LAYOUT. COORDINATE WITH T-MOBILE'S PROJECT MANAGER.
- G.C. TO CONFIRM FLOOR SLAB IS SMOOTH AND LEVEL AND NOTIFY CONSTRUCTION PM OF ANY DISCREPANCIES.
- MAINTAIN EXISTING EGRESS, EMERGENCY LIGHTING, AND ILLUMINATION MEANS OF EGRESS DURING DEMOLITION AND CONSTRUCTION AS REQUIRED BY JHA AND ALL GOVERNING CODES.
- SAW-CUTTING SHOWN ON PLANS IS AN INDICATION OF THE INTENDED WORK FOR BIDDING AND COORDINATION PURPOSES ONLY. IT IS NOT INTENDED TO BE A SPECIFICATION OR METHOD.
- WHEN EXISTING MECHANICAL SYSTEM IS TO REMAIN, G.C. TO CLEAN DUCTWORK, DIFFUSERS, AND REPLACE HVAC AIR FILTERS AFTER CONSTRUCTION AND CLEANUP IS COMPLETE PRIOR TO TURNING PROJECT OVER TO T-MOBILE.
- DURING CONSTRUCTION, THE G.C. IS TO PROVIDE A PORTABLE FIRE EXTINGUISHER WITH A RATING OF NOT LESS THAN 2-A WITHIN 75 FOOT TRAVEL DISTANCE TO ALL PORTIONS OF THE SPACE.

GENERAL NOTES

- G.C. TO FIELD VERIFY ALL DIMENSIONS AND NOTIFY ARCHITECTS IMMEDIATELY OF ANY DISCREPANCIES OR UNFORESEEN ITEMS NOT SHOWN ON DRAWINGS.
- FOR ALL PARTITION CONNECTION DETAILS (TOP AND BOTTOM) SEE SHEET A501
- ALL ANGLED WALLS ARE 45°, 90°, OR 135° U.O.N.
- MAINTAIN FIRE RESISTANCE RATING FOR ALL TENANT DEMISING WALLS.
- PROVIDE WATER RESISTANT GYPSUM BOARD AT ALL WET LOCATIONS (UTILITY SINK, KITCHENETTE, DRINKING FOUNTAIN, TOILET ROOM, ETC.)
- G.C. TO COORDINATE LOCATION OF ELECTRICAL FLOOR BOXES WITH ELECTRICAL DRAWINGS AND FIXTURE PLAN.
- WHERE EXISTING INSULATION IS REMOVED OR MISSING, PATCH AND REPLACE INSULATION TO MATCH EXISTING CONDITIONS AND MAINTAIN REQUIRED R-VALUES.
- ALL DOORS TO BE LOCATED 4" FROM PERPENDICULAR WALL UNLESS OTHERWISE NOTED. ALL DOORS DIMENSIONED TO ROUGH OPENING OF DOOR.
- ALL DIMENSIONS ARE FROM FACE OF GYPSUM BOARD TO FACE OF GYPSUM BOARD UNLESS OTHERWISE NOTED.
- SLAB PENETRATIONS SHALL BE MADE WITH PROPER LOCATION AND X-RAY IDENTIFICATION OF EXISTING REBAR AND/OR POST TENSION CABLES.

PARTITION DESIGNATION

THE PARTITION-TYPE DESIGNATION OR WALL-TYPE DESIGNATION IS A FOUR-UNIT CODE THAT INDICATES THE CONFIGURATION, CONSTRUCTION AND INSULATION OF THE PARTITION AS FOLLOWS:

- PARTITION TYPES
- CONSTRUCTION OF PARTITION
- STUD SIZING
- INSULATION

SEE SHEET A501 FOR DETAILS.

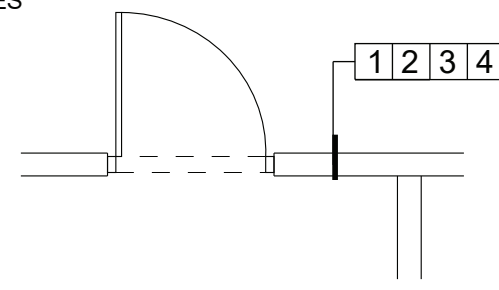

SHEET SYMBOLS

SEE PARTITION DESIGNATION FOR CONFIGURATION, CONSTRUCTION AND INSULATION DETAILS

EXISTING AREA N.I.C.

EXISTING DOOR. PATCH AND REPAIR TO "AS-NEW" CONDITION AS NECESSARY

EXISTING SLAB LEAVE-OUT

NEW DOOR AS SCHEDULED

DOOR NUMBER. SEE SHEET A511 FOR DETAILS AND SHEET A611 FOR DOOR SCHEDULE.

LINETYPE INDICATES ACCESSIBLE CLEARANCE

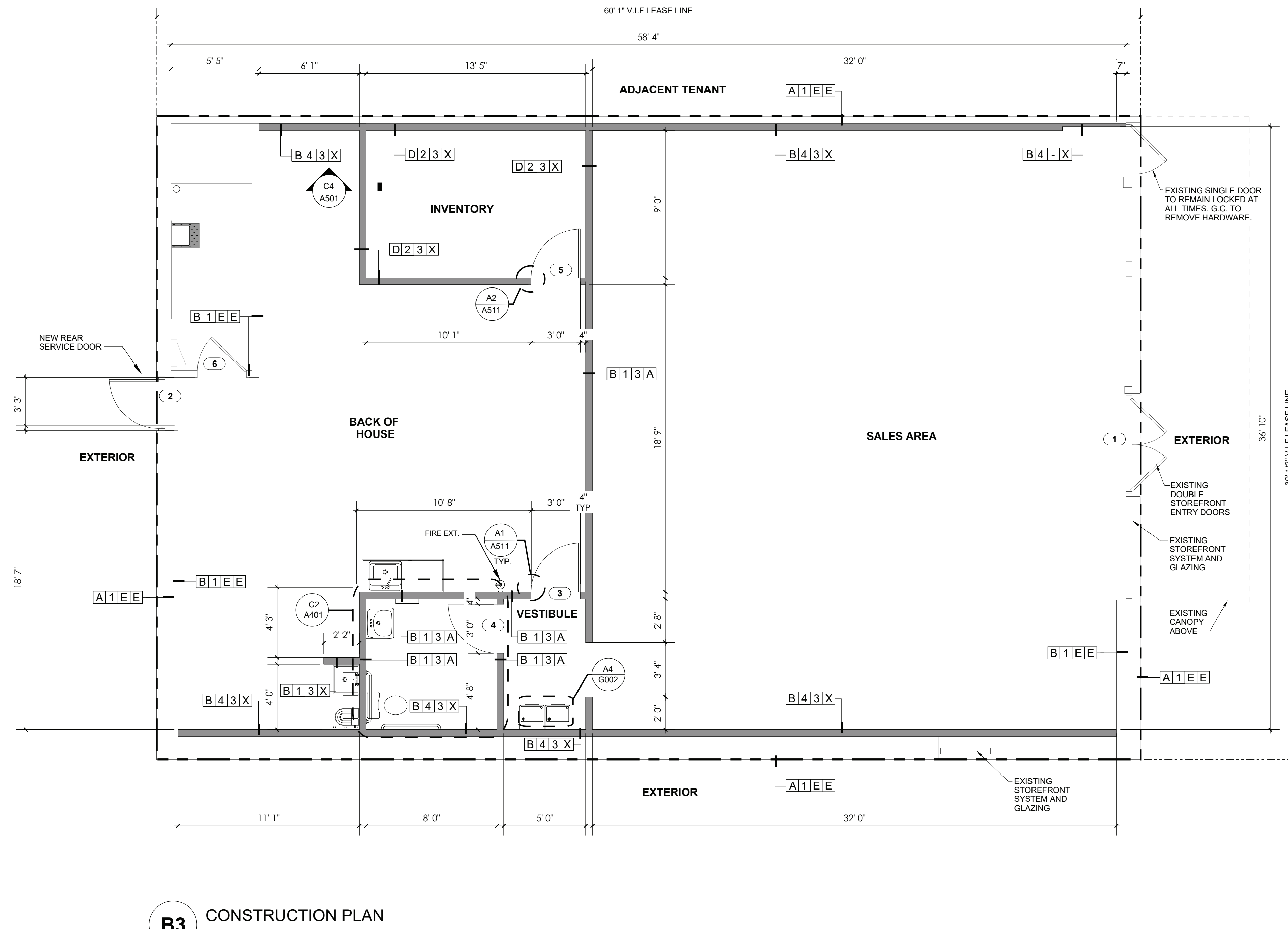

B3 CONSTRUCTION PLAN
1/4" = 1'-0"

COPYRIGHT NOTICE:
THESE DRAWINGS AND SPECIFICATIONS ARE COPYRIGHTED AND SUBJECT TO COPYRIGHT PROTECTION BY AN ARCHITECTURAL FIRM UNDER SEC. 102 OF THE COPYRIGHT ACT, 17 U.S.C. AS AMENDED JANUARY 2002. THE PROTECTION INCLUDES, WITHOUT LIMITATION, THE OVERALL FORM, ARRANGEMENT AND ORGANIZATION OF THE DESIGN UNDER SUCH PROTECTION. UNAUTHORIZED USE OF THESE DRAWINGS AND SPECIFICATIONS MAY RESULT IN CEASEMENT OF CONSTRUCTION, DAMAGES, SECURE, AND/OR MONETARY LIABILITY.

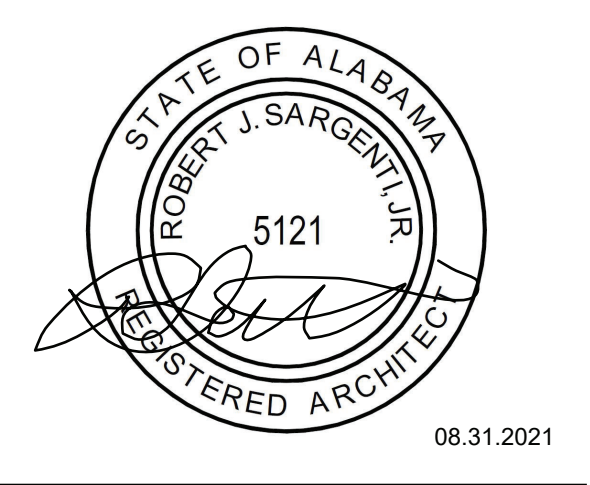
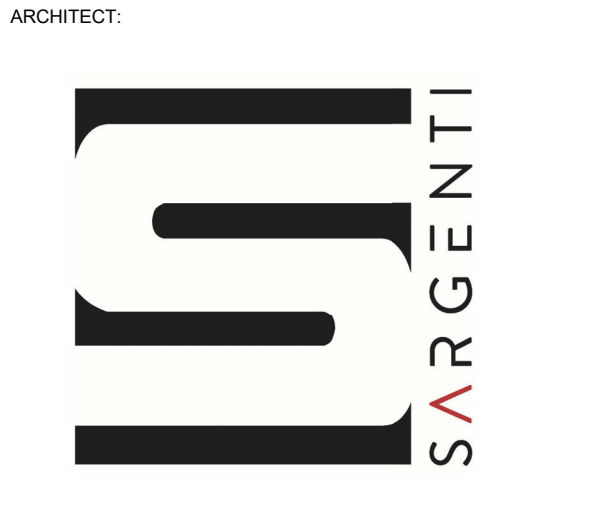

CONSULTING ENGINEER:

WESTERN BYPASS & CHURCH ST
100 WESTGATE PLAZA
ANDALUSIA, AL 36420

#	DESCRIPTION	DATE

DATE: 08.31.2021
SCALE: AS NOTED
DRAWN BY: FK



SAP NUMBER:

826F
CORPORATE NEW CD
RMC

SHEET TITLE:
CONSTRUCTION FLOOR PLAN

SHEET NUMBER:
A111

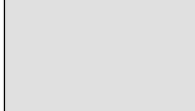
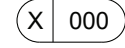
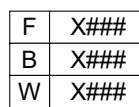
SHEET SYMBOLS

	EXISTING AREA N.I.C.		FINISH TAG
	ROOM FINISH TAG FLOOR FINISH BASE FINISH WALL FINISH		FIXTURE TAG. SEE SHEET A141 FOR FIXTURE, FURNITURE AND EQUIPMENT SUMMARY

GENERAL NOTES

- SEE SHEET A561 FOR FLOOR TRANSITION AND BASE DETAILS.
- PREPARE EXISTING FLOOR SURFACE PER MANUFACTURER SPECIFICATIONS FOR INSTALLATION OF NEW FLOORING MATERIALS AS INDICATED IN THESE PLANS. SEE SPECIFICATIONS AND MANUFACTURER INSTRUCTIONS FOR ADDITIONAL FLOOR INSTALLATION NOTES. CLEAN AND FINISH FLOOR PER MANUFACTURER INSTRUCTIONS.
- FOR FLOOR FINISHES, COMPLY WITH THESE RECOMMENDATIONS AT MINIMUM OR NOT LESS THAN MANUFACTURER'S WRITTEN INSTRUCTIONS. REFER TO MANUFACTURER'S INSTALLATION SPECIFICATIONS FOR ALL FINISHES INCLUDING FLOOR LEVELING REQUIREMENTS, EXPANSION SPACES, VAPOR BARRIERS, UNDERLAYMENT, SITE CONDITIONS, ETC.
 - SUBFLOOR PREPARATION: GRIND HIGH SPOTS AND FILL LOW SPOTS TO PRODUCE A MAXIMUM 1/8" (3-MM) DEVIATION IN ANY DIRECTION WHEN CHECKED WITH A 10' (3-M) STRAIGHT EDGE
 - EXPANSION: PROVIDE EXPANSION SPACE AT WALLS AND OTHER OBSTRUCTIONS AND TERMINATIONS OF FLOORING OF NOT LESS THAN DIRECTED BY MANUFACTURER.
 - PROTECTION: PROVIDE FLOOR PROTECTION UP UNTIL FINAL CLEANING.
- CENTER FLOORING WITHIN EACH ROOM. FIRST PLANK SHOULD BE CENTERED BETWEEN THE DEMISING WALLS AND PLACED SO THAT PARTIAL PLANKS ARE NEAR THE DEMISING WALLS AND UNDERNEATH THE SYSTEM WALL UNLESS OTHERWISE NOTED.
- G.C. TO INSTALL SALES AREA FLOOR FINISHES WALL TO WALL U.O.N.

FINISH SUMMARY

SYMBOL	DESCRIPTION
B1##	BASE - RUBBER
B2##	BASE - WOOD
F0##	FLOORING - WOOD
F2##	FLOORING - VINYL TILE - SALES AREA
F3##	FLOORING - CERAMIC / PORCELAIN TILE
F4##	FLOORING - VINYL - BOH, HALLWAY, TELECOM, OTHER ENTRANCES
F5##	FLOORING - CARPET
F9##	FLOORING - WALK-OFF MATS - VESTIBULE, SALES AREA
P1##	PAINT
W1##	WALLCOVERING - WET AREA SURROUND
W2##	CORNER GUARD

ALL EQUIPMENT, FINISHES, FIXTURES, FURNITURE, AND GRAPHICS TO BE INSTALLED PER MANUFACTURER'S RECOMMENDATIONS. SEE A600 SERIES SHEETS FOR ALL SCHEDULES.

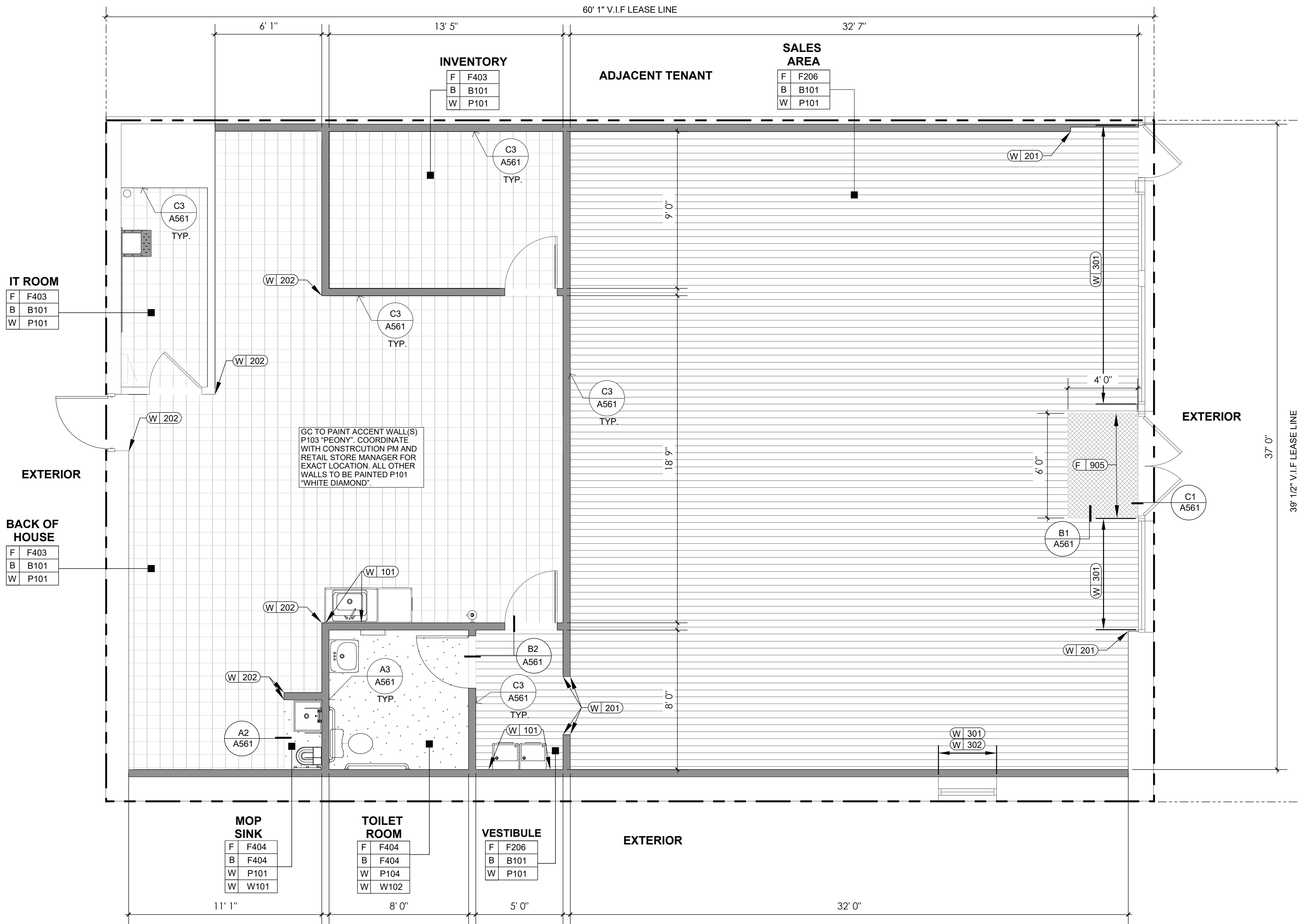

B3 FINISH FLOOR PLAN
1/4" = 1'-0"



CONSULTING ENGINEER:

WESTERN BYPASS & CHURCH ST
100 WESTGATE PLAZA
ANDALUSIA, AL 36420

#	DESCRIPTION	DATE

DATE: 08.31.2021
SCALE: AS NOTED
DRAWN BY: FK

SAP NUMBER:

826F
CORPORATE NEW CD
RMC

SHEET TITLE:

FINISH FLOOR PLAN

SHEET NUMBER:

A121

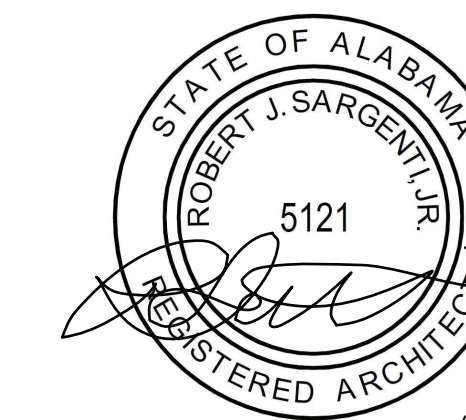

WESTERN BYPASS & CHURCH ST
100 WESTGATE PLAZA
ANDALUSIA, AL 36420

#	DESCRIPTION	DATE

DATE: 08.31.2021

SCALE: AS NOTED

DRAWN BY: FK

SAP NUMBER:

826F

CORPORATE NEW CD

RMC

SHEET TITLE:

REFLECTED CEILING PLAN

SHEET NUMBER:

A131

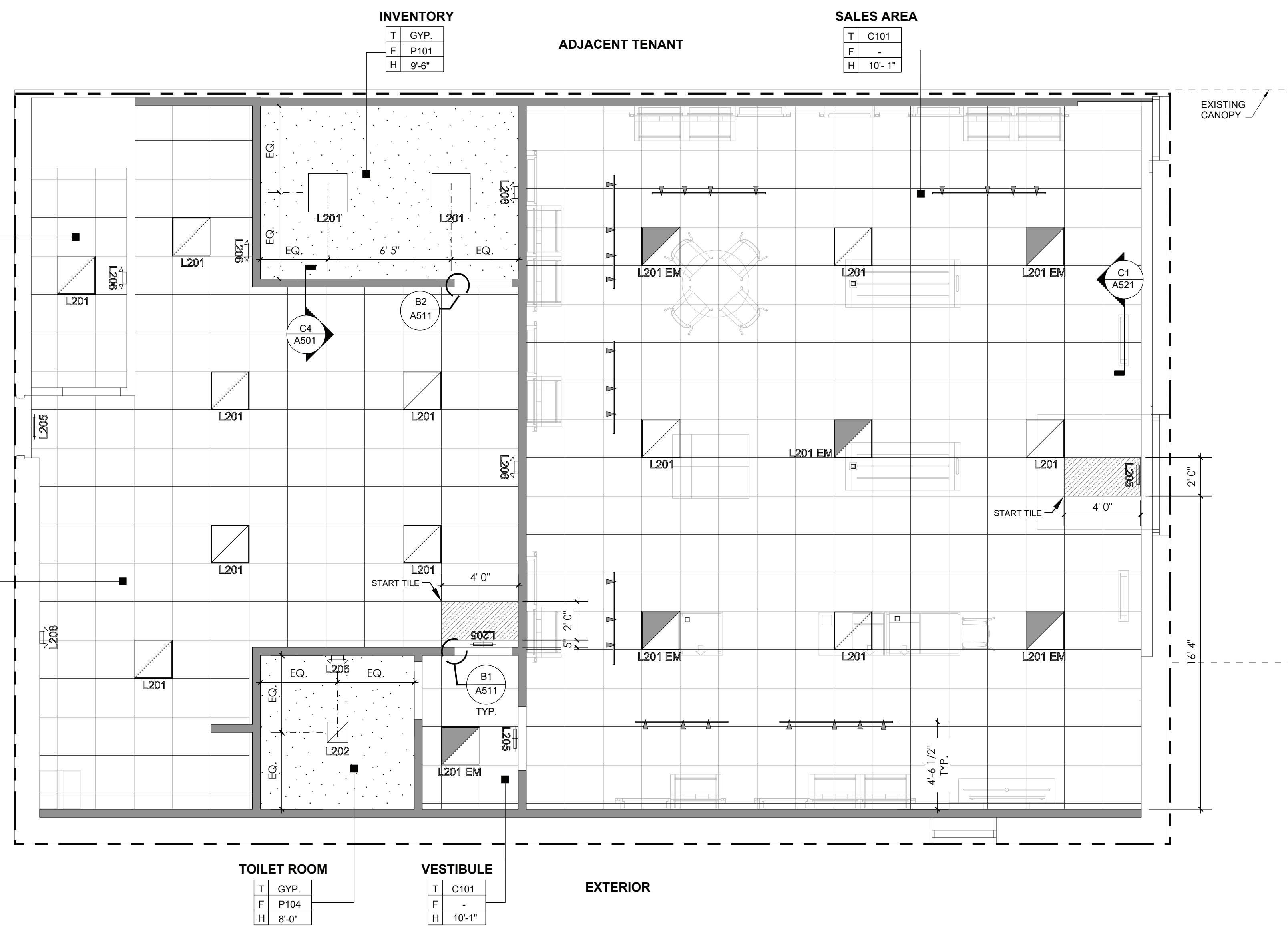

SHEET SYMBOLS

	EXISTING AREA N.I.C.		2' X 2' LIGHTING
	GYP BOARD CEILING		EMERGENCY LIGHTING
	ROOM TAG CEILING TYPE CEILING FINISH CEILING HEIGHT		EXIT SIGNAGE
	ADJUSTABLE LIGHTING		

- ### GENERAL NOTES
- G.C. TO VERIFY ALL DIMENSIONS AND NOTIFY ARCHITECTS IMMEDIATELY OF ANY DISCREPANCIES OR UNFORESEEN ITEMS NOT SHOWN ON DRAWINGS, INCLUDING CEILING HEIGHT.
 - UNLESS OTHERWISE NOTED ON PLANS, ALL CEILING EQUIPMENT SHOULD FOLLOW THE LAYOUT GUIDE ON THIS SHEET.
 - G.C. SHALL FIELD VERIFY EXISTING EGRESS LIGHTING AND PROVIDE NEW EMERGENCY LIGHT FIXTURES AS REQUIRED BY FIRE MARSHAL.
 - REFER TO MECHANICAL DRAWINGS FOR FURTHER INFORMATION ON SCOPE AND LOCATION OF MECHANICAL ITEMS
 - REFER TO VENDOR INSTALLATION GUIDE AND MANUFACTURER INSTRUCTIONS FOR FIXTURE INSTALLATION.
 - REFER TO ELECTRICAL DRAWINGS FOR FIXTURE TYPES AND LIGHT FIXTURE SCHEDULE.
 - PENDANT LIGHTS TO BE 10'-0" ABOVE FINISH FLOOR UNLESS OTHERWISE NOTIFIED.

FINISH SUMMARY

SYMBOL	DESCRIPTION
C1##	CEILING - LAY IN TILE
GYP	GYP BOARD CEILING, SEE DETAILS ON SHEET A541
P1##	PAINT

ALL EQUIPMENT, FINISHES, FIXTURES, FURNITURE, AND GRAPHICS TO BE INSTALLED PER MANUFACTURER'S RECOMMENDATIONS. SEE A600 SERIES SHEETS FOR ALL SCHEDULES.

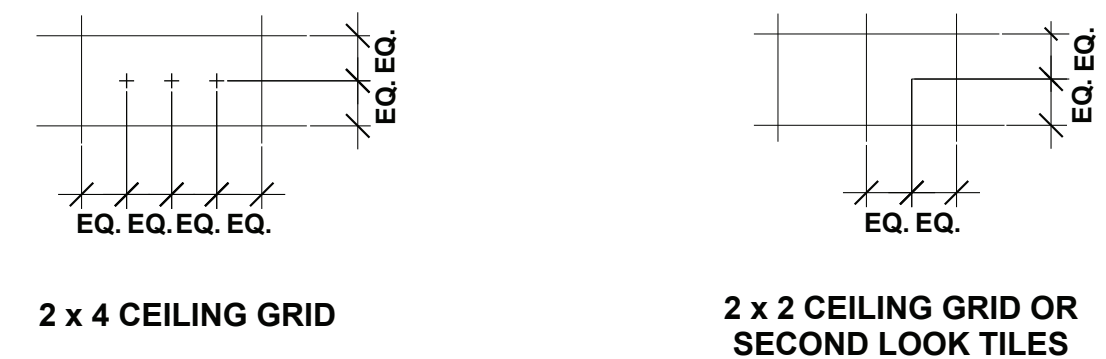

B4 EQUIPMENT PLACEMENT IN GRID
N.T.S.

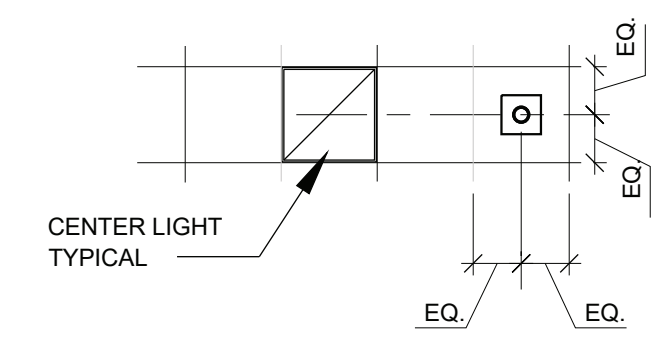

2 LIGHT PLACEMENT IN GRID
GENERAL LIGHTING

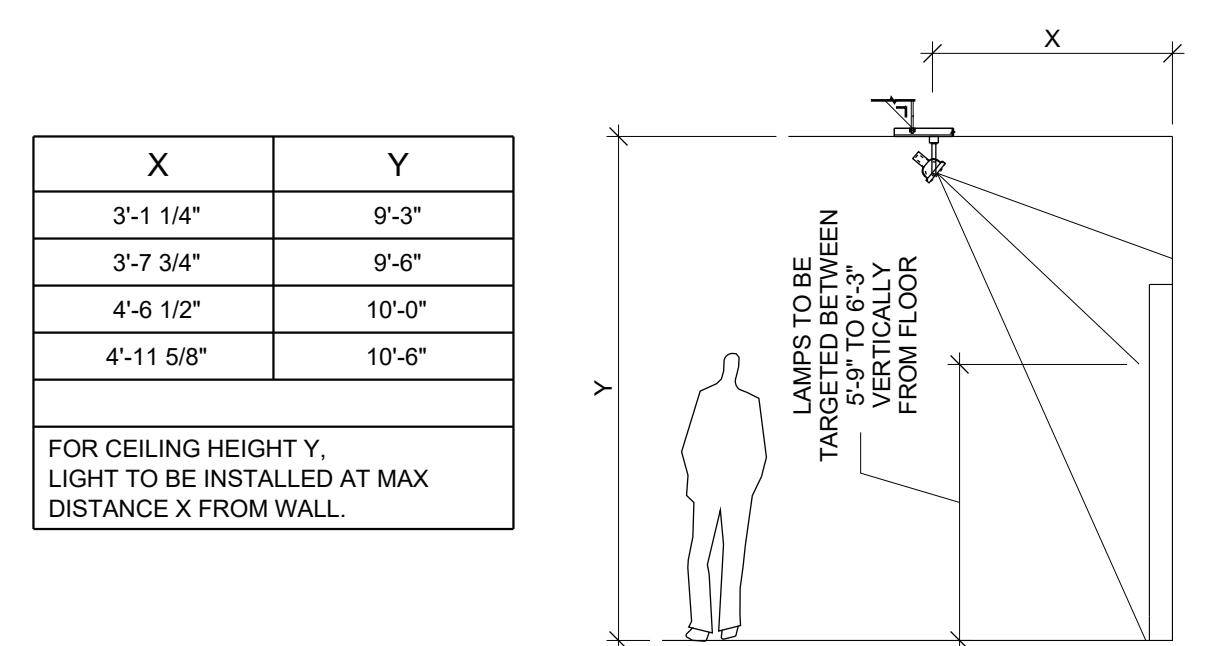

A4 LIGHT LAYOUT GUIDE
N.T.S.

B3 REFLECTED CEILING PLAN
1/4" = 1'-0"

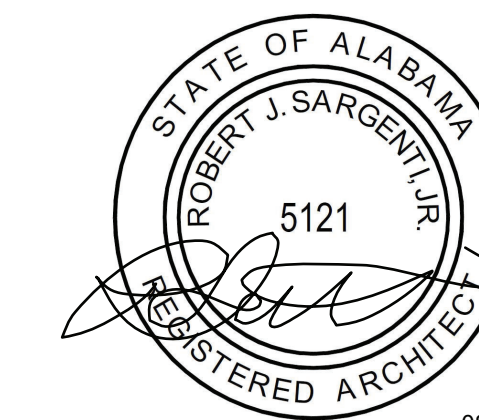

WESTERN BYPASS & CHURCH ST
100 WESTGATE PLAZA
ANDALUSIA, AL 36420

#	DESCRIPTION	DATE

DATE: 08.31.2021
SCALE: AS NOTED
DRAWN BY: FK

SAP NUMBER:

826F

CORPORATE NEW CD

RMC

SHEET TITLE:

FIXTURE FLOOR PLAN

SHEET NUMBER:

A141

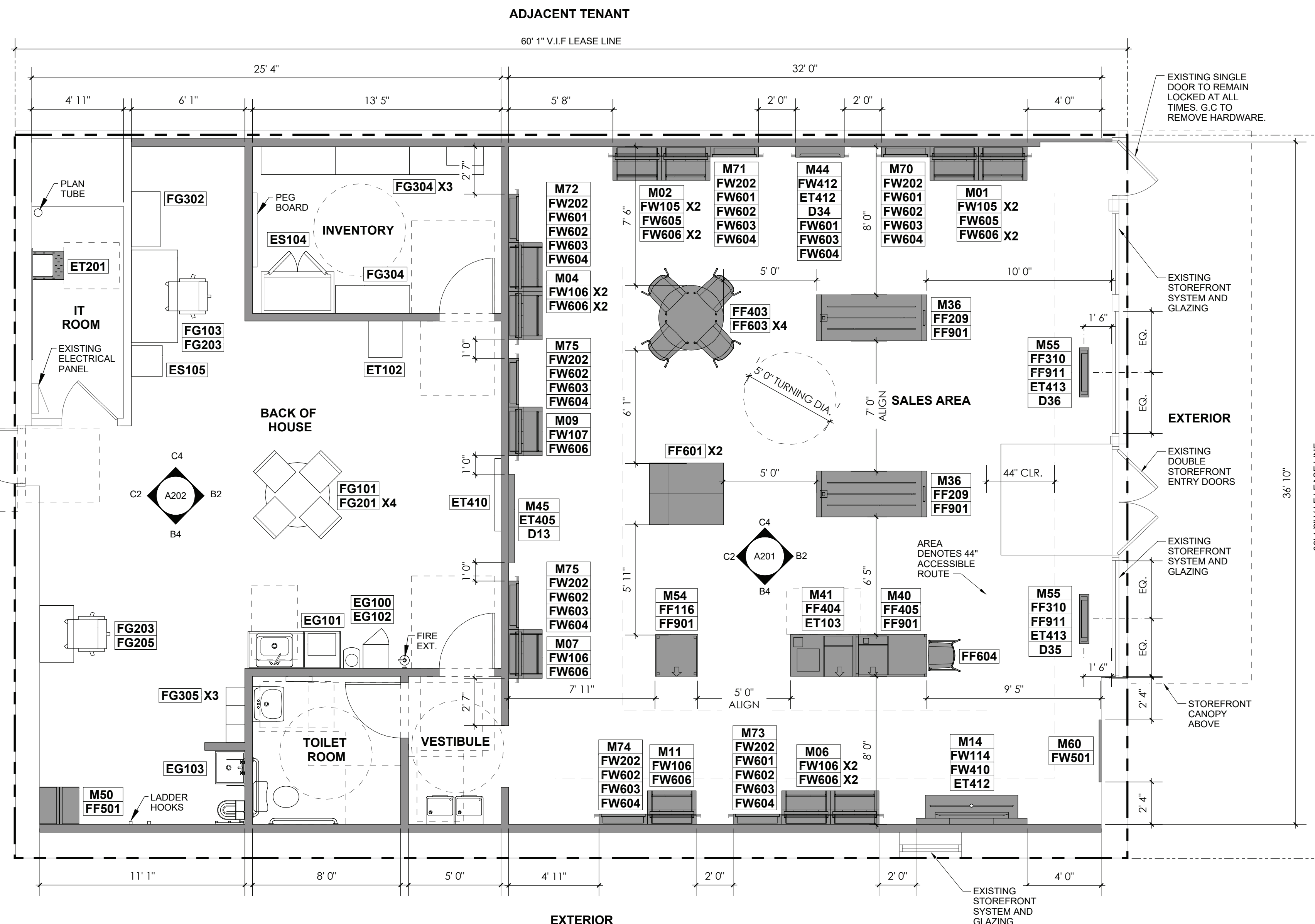

B3 FIXTURE PLAN
1/4" = 1'-0"

GENERAL NOTES

- G.C. TO FIELD VERIFY ALL DIMENSIONS AND NOTIFY ARCHITECTS IMMEDIATELY OF ANY DISCREPANCIES OR UNFORESEEN ITEMS NOT SHOWN ON DRAWINGS.
- G.C. TO VERIFY THAT ADA COUNTERTOPS COMPLY WITH C4/G002.
- FIXTURES FURNISHED BY T-MOBILE AND INSTALLED BY G.C. OR FIXTURE VENDOR. REFER TO FIXTURE MANUFACTURER INSTRUCTIONS FOR ALL ATTACHMENTS TO WALL AND FLOOR. PROVIDE ALL BLOCKING AND ANCHORS AS REQUIRED.
- DIMENSIONS ON THIS SHEET ARE FOR FIXTURE LOCATIONS. G.C. TO COORDINATE FLOOR POWER AND/OR POWER POLE LOCATIONS WITH DIMENSIONS ON ELECTRICAL SHEETS.
- RELOCATE ALL THERMOSTATS AND OTHER WALL MOUNTED DEVICES AS PER LOCAL CODE AS REQUIRED PER NEW FIXTURE LAYOUT. COORDINATE WITH CONSTRUCTION PM/ARCHITECT.
- DIMENSIONS FOR RMC WALL FIXTURES ARE TO THE FRAME EDGE IN CONTACT WITH THE WALL.
- SEE SHEET A621 FOR FIXTURE SCHEDULES. SCHEDULES WILL CLARIFY ANY EXISTING EQUIPMENT TO REMAIN VERSUS NEW FIXTURES TO BE INSTALLED.

SHEET SYMBOLS

	EXISTING FIXTURES, NEW AND/OR EXISTING FURNITURE.
	NEW FIXTURES.
	EXISTING AREA N.I.C.
	MERCHANDISING CONTENT TAG
	FIXTURE TAG
	DIGITAL CONTENT TAG
	LINETYPE INDICATES ACCESSIBLE CLEARANCE

FIXTURE, FURNITURE AND EQUIPMENT SUMMARY

SYMBOL	DESCRIPTION	SYMBOL	DESCRIPTION
EG1##	EQUIPMENT GENERAL	FG1##	FURNITURE GENERAL - TABLE
ES1##	EQUIPMENT SECURITY	FG2##	FURNITURE GENERAL - SEATING
ET1##	EQUIPMENT TECHNOLOGY	FG3##	FURNITURE GENERAL - STORAGE
ET2##	EQUIPMENT TELCO COMMUNICATIONS	FG5##	FURNITURE GENERAL - WALL MOUNTED
FF1##	FLOOR FIXTURE - SALES COUNTER	FG6##	FURNITURE GENERAL - KITCHENETTE
FF2##	FLOOR FIXTURE - FEATURE TABLE	FW1##	FIXTURE WALL - DISPLAY WALL
FF3##	FLOOR FIXTURE - DIGITAL MONITOR	FW2##	FIXTURE WALL - ACCESSORY
FF4##	FLOOR FIXTURE - CONSULTATION TABLE	FW3##	FIXTURE WALL - SYSTEM WALL
FF5##	FLOOR FIXTURE - 2 SIDED FRAME	FW4##	FIXTURE WALL - DIGITAL MONITOR
FF6##	FLOOR FIXTURE - SEATING	FW5##	FIXTURE WALL - WALL GRAPHIC
FF9##	FLOOR FIXTURE - POWER POLE		
TOTAL NUMBER OF POS		1	
TOTAL NUMBER OF CASH DRAWER LOCATIONS		2	

ALL EQUIPMENT, FINISHES, FIXTURES, FURNITURE, AND GRAPHICS TO BE INSTALLED PER MANUFACTURER'S RECOMMENDATIONS. SEE A600 SERIES SHEETS FOR ALL SCHEDULES.

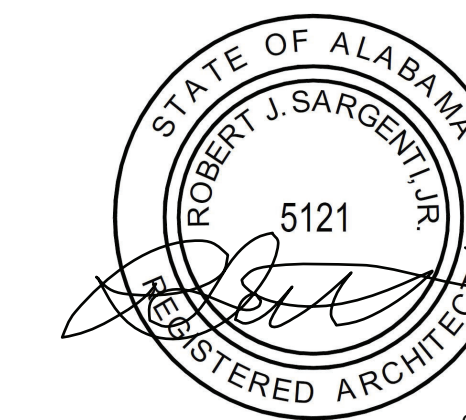

08.31.2021

CONSULTING ENGINEER:

WESTERN BYPASS & CHURCH ST
100 WESTGATE PLAZA
ANDALUSIA, AL 36420

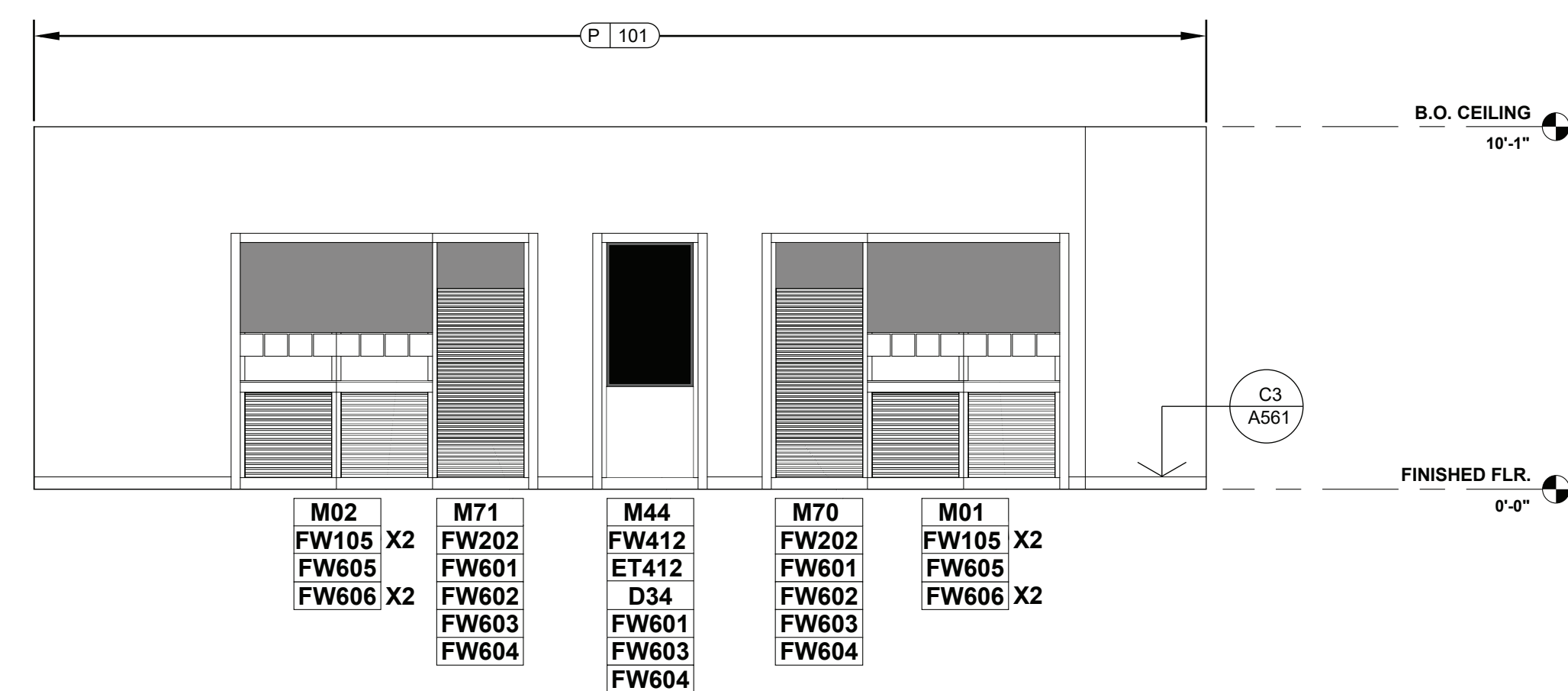

C4 INTERIOR ELEVATION
1/4" = 1'-0"

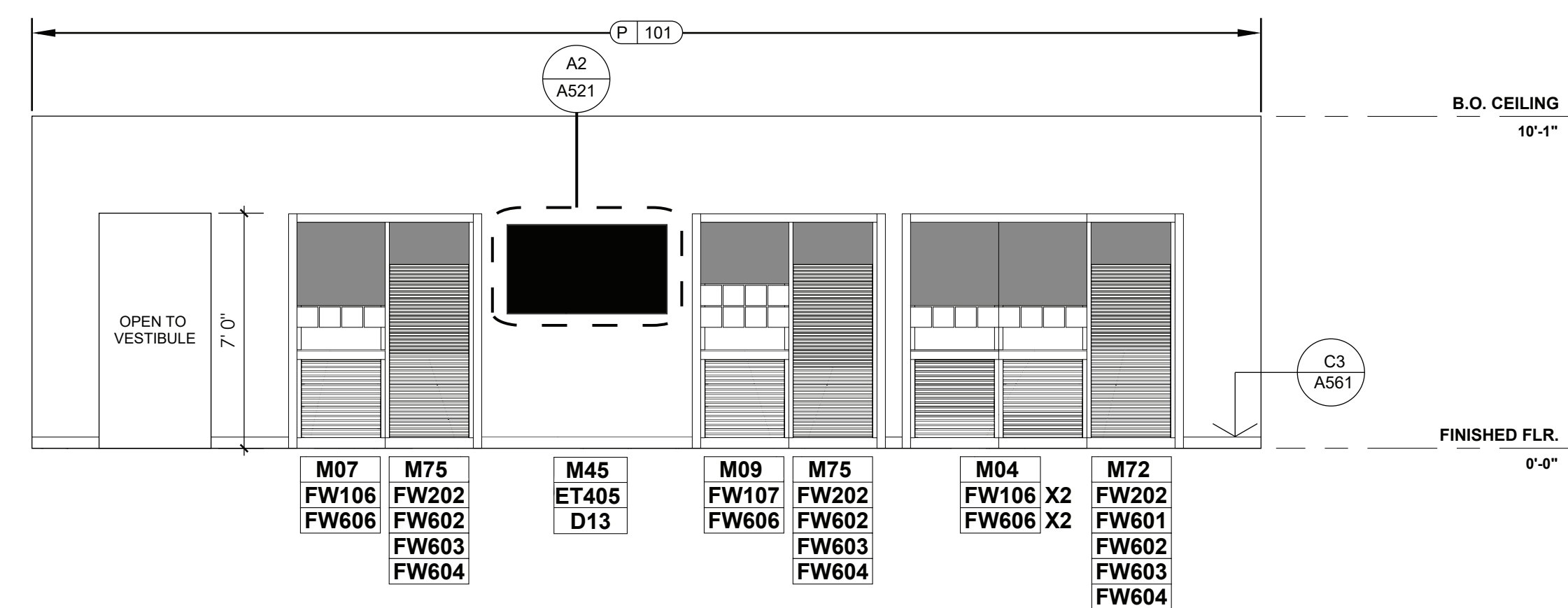

C2 INTERIOR ELEVATION
1/4" = 1'-0"

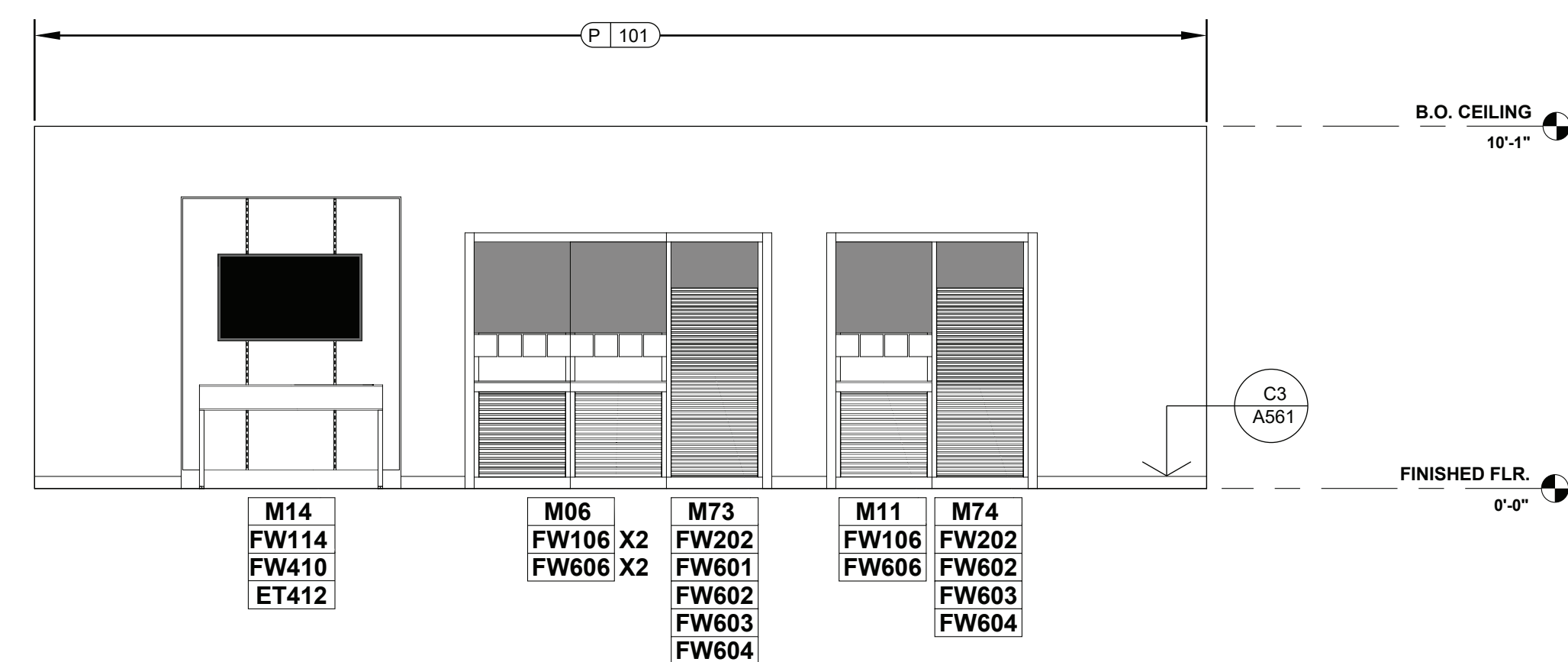

B4 INTERIOR ELEVATION
1/4" = 1'-0"

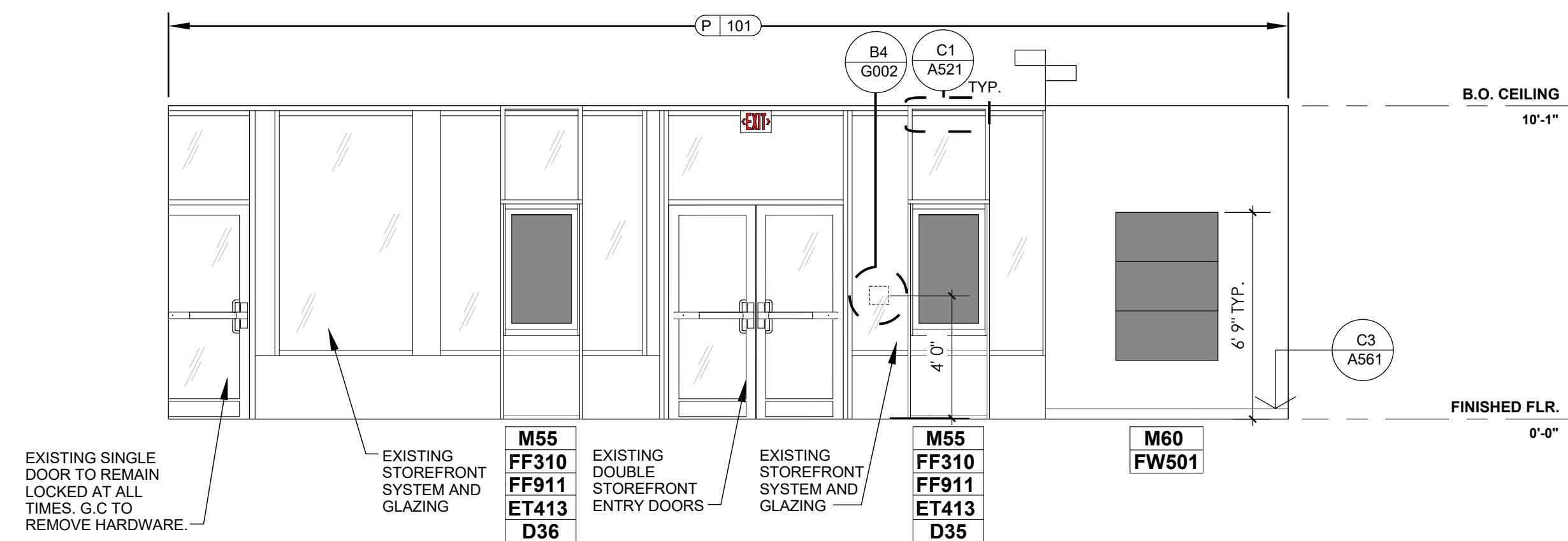

B2 INTERIOR ELEVATION
1/4" = 1'-0"

GENERAL NOTES

- G.C. TO VERIFY ALL DIMENSIONS AND NOTIFY ARCHITECTS IMMEDIATELY OF ANY DISCREPANCIES OR UNFORESEEN ITEMS NOT SHOWN ON DRAWINGS.
- REFER TO FIXTURE MANUFACTURER INSTRUCTIONS FOR ALL ATTACHMENTS TO WALL AND FLOOR. PROVIDE ALL BLOCKING AND ANCHORS AS REQUIRED.

SHEET SYMBOLS

M_Tag MERCHANDISING CONTENT TAG
F_Tag FIXTURE TAG
D_Tag DIGITAL CONTENT TAG

(X|000)

OR

(X|000)

SEE A141 FOR FIXTURE, FURNITURE AND EQUIPMENT SUMMARY

FINISH TAGS - SEE A121 FOR FINISH SUMMARY

#	DESCRIPTION	DATE

DATE: 08.31.2021

SCALE: AS NOTED

DRAWN BY: FK

SAP NUMBER:

826F

CORPORATE NEW CD

RMC

SHEET TITLE:

SALES FLOOR INTERIOR ELEVATIONS

SHEET NUMBER:

A201

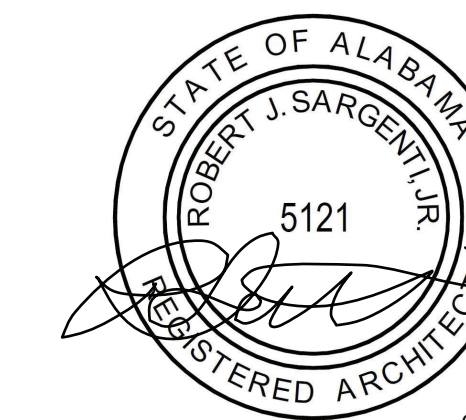

08.31.2021

CONSULTING ENGINEER:

WESTERN BYPASS & CHURCH ST
100 WESTGATE PLAZA
ANDALUSIA, AL 36420

#	DESCRIPTION	DATE

DATE: 08.31.2021
SCALE: AS NOTED
DRAWN BY: FK

SAP NUMBER:
826F
CORPORATE NEW CD
RMC
SHEET TITLE:
BACK OF HOUSE INTERIOR ELEVATIONS

SHEET NUMBER:
A202

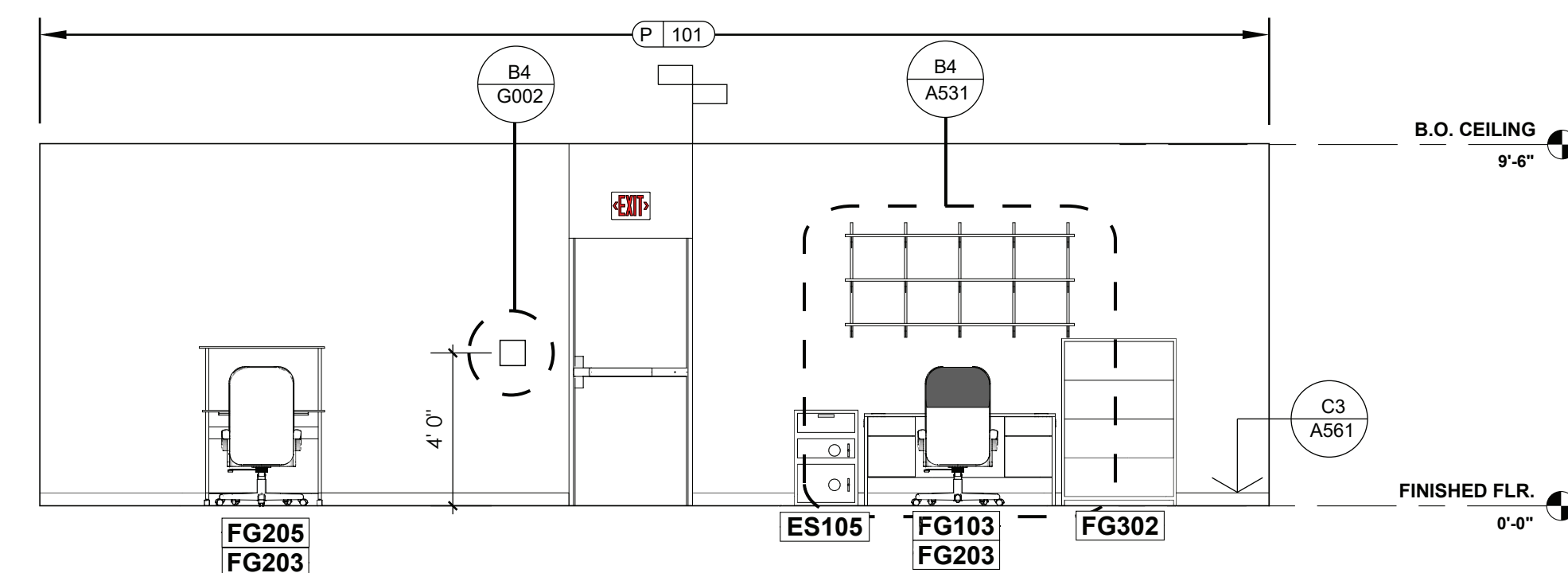

C2 INTERIOR ELEVATION
1/4" = 1'-0"

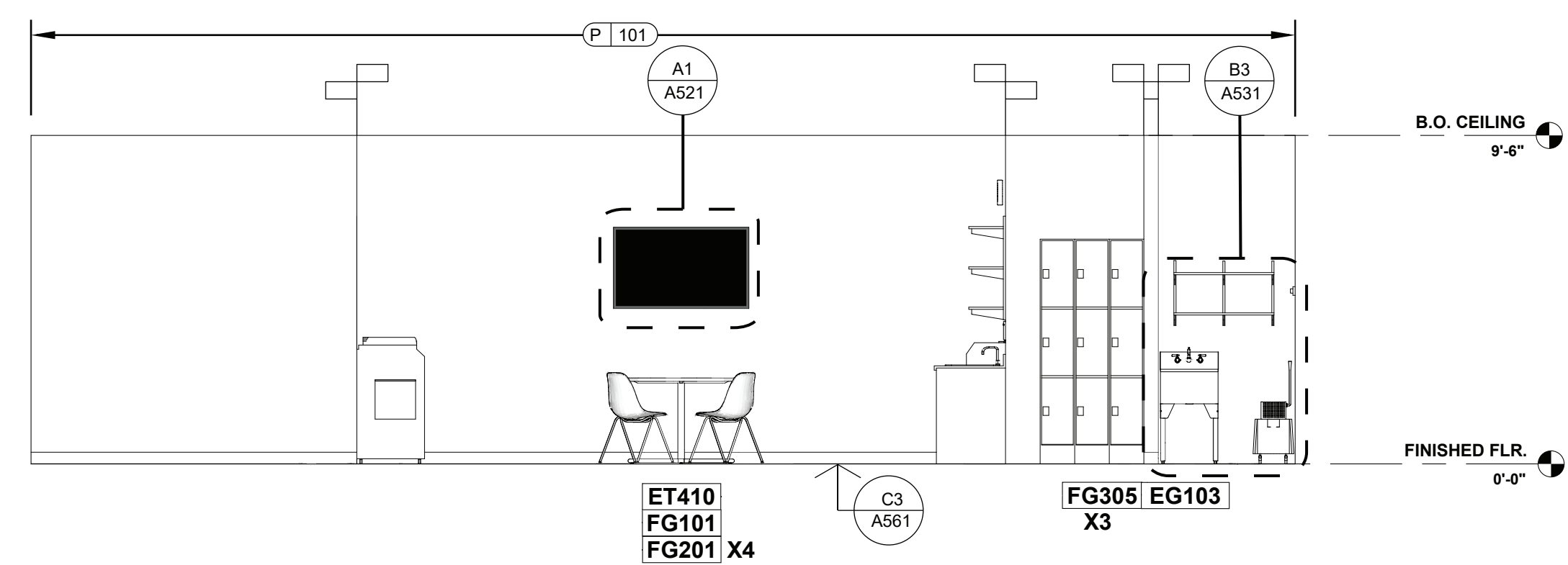

B2 INTERIOR ELEVATION
1/4" = 1'-0"

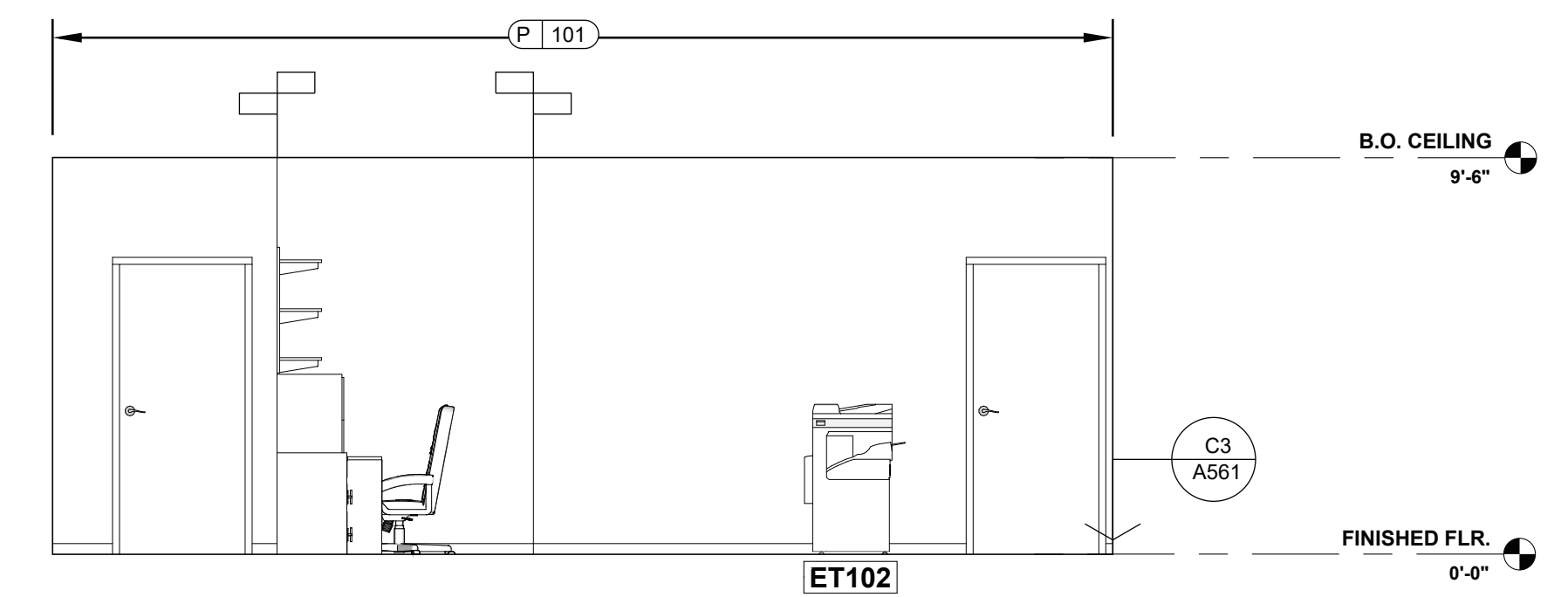

C4 INTERIOR ELEVATION
1/4" = 1'-0"

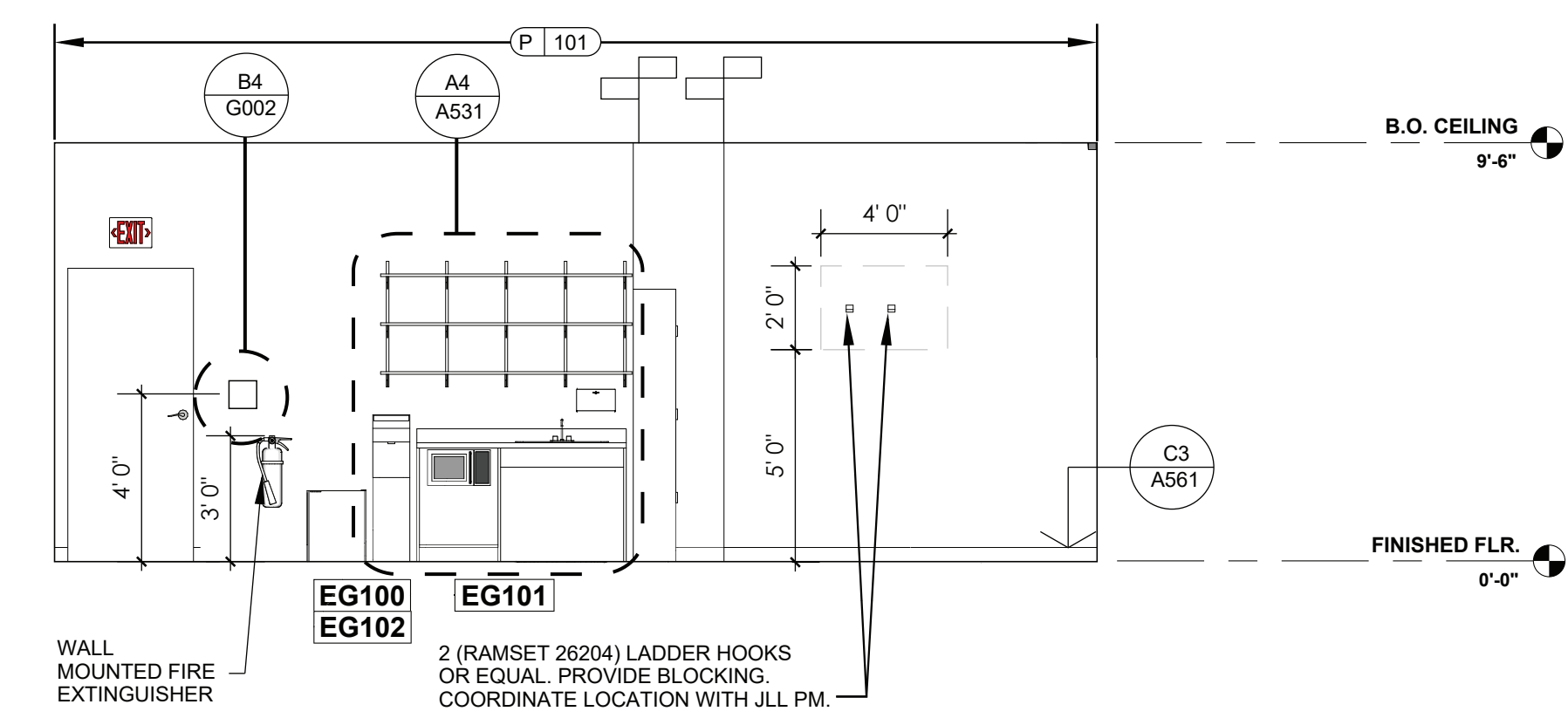

B4 INTERIOR ELEVATION
1/4" = 1'-0"

GENERAL NOTES

- G.C. TO VERIFY ALL DIMENSIONS AND NOTIFY ARCHITECTS IMMEDIATELY OF ANY DISCREPANCIES OR UNFORESEEN ITEMS NOT SHOWN ON DRAWINGS.
- REFER TO FIXTURE MANUFACTURER INSTRUCTIONS FOR ALL ATTACHMENTS TO WALL AND FLOOR. PROVIDE ALL BLOCKING AND ANCHORS AS REQUIRED.
- THE FINAL FULL SET OF AS-BUILT DRAWINGS SHALL BE PLACED IN A SECTION OF 6" PVC PIPE AND SECURELY MOUNTED TO THE WALL. INCLUDE SCREW ON CAPS TO THE PIPE, AND CLEARLY LABEL "AS-BUILT DRAWINGS." COORDINATE LOCATION WITH CONSTRUCTION PM.

SHEET SYMBOLS

M_Tag MERCHANDISING CONTENT TAG
F_Tag FIXTURE TAG
D_Tag DIGITAL CONTENT TAG

SEE A141 FOR FIXTURE, FURNITURE AND EQUIPMENT SUMMARY

X | 000 FINISH TAGS - SEE A121 FOR FINISH SUMMARY

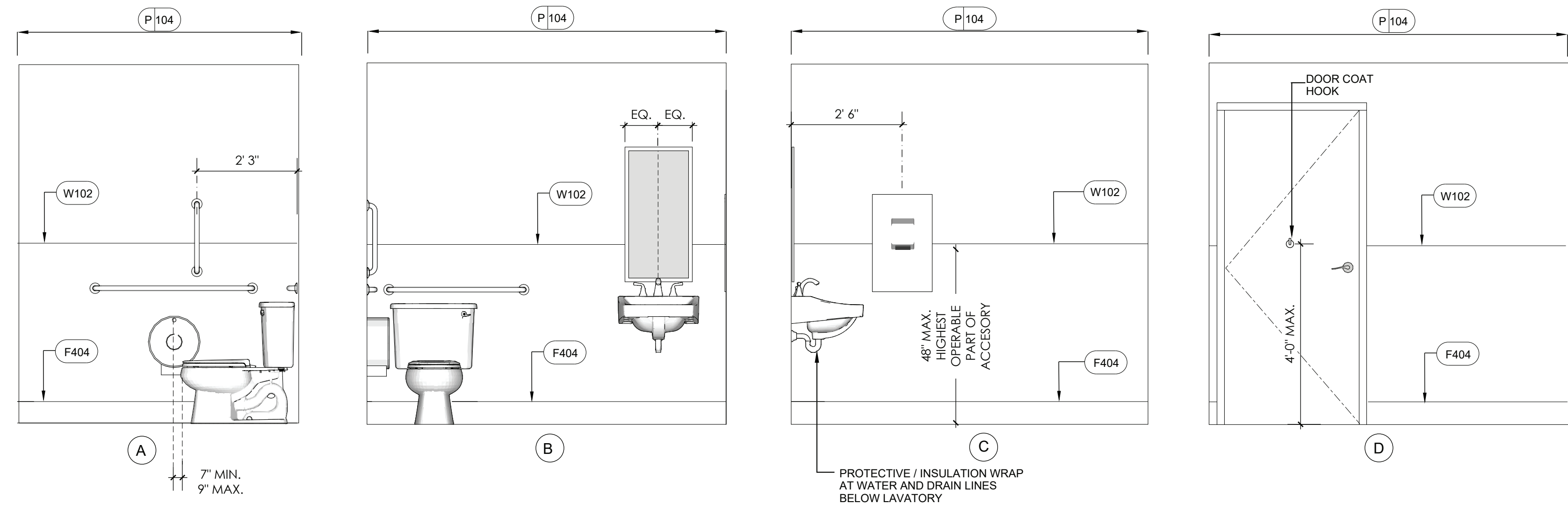

C4 TOILET ROOM ELEVATIONS - TYPICAL
1/2" = 1'-0"

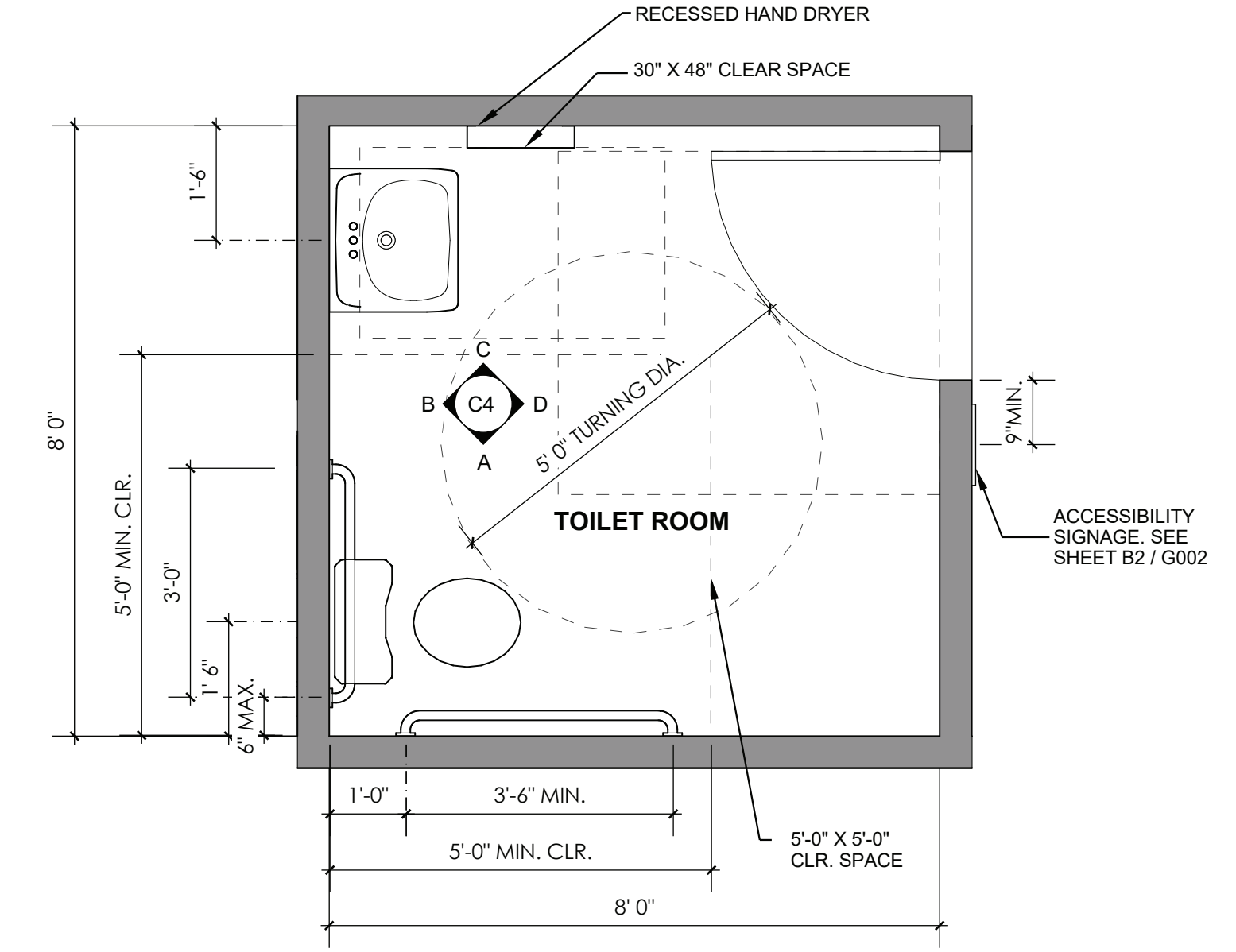

C2 ENLARGED TOILET ROOM PLAN
1/2" = 1'-0"

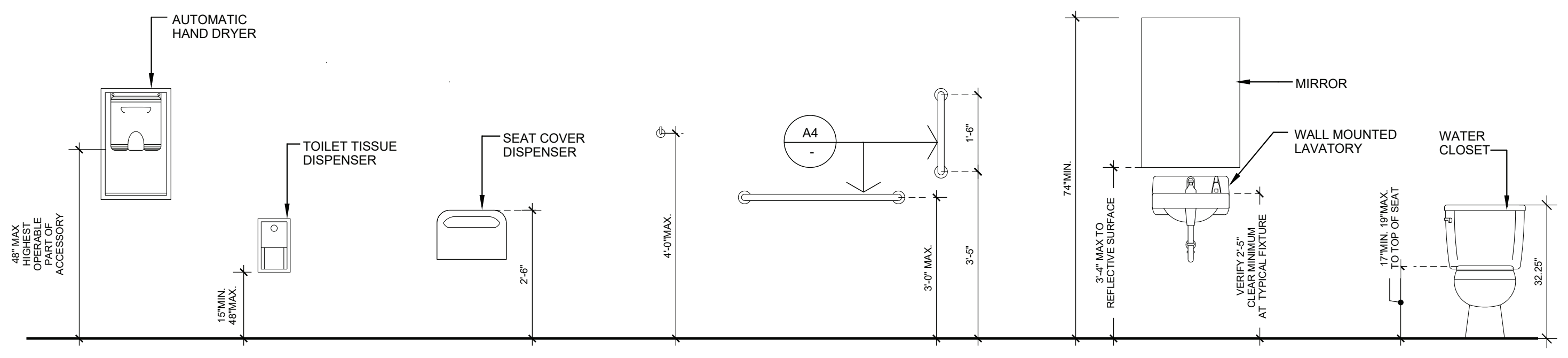

B4 TYPICAL MOUNTING HEIGHTS
1/2" = 1'-0"

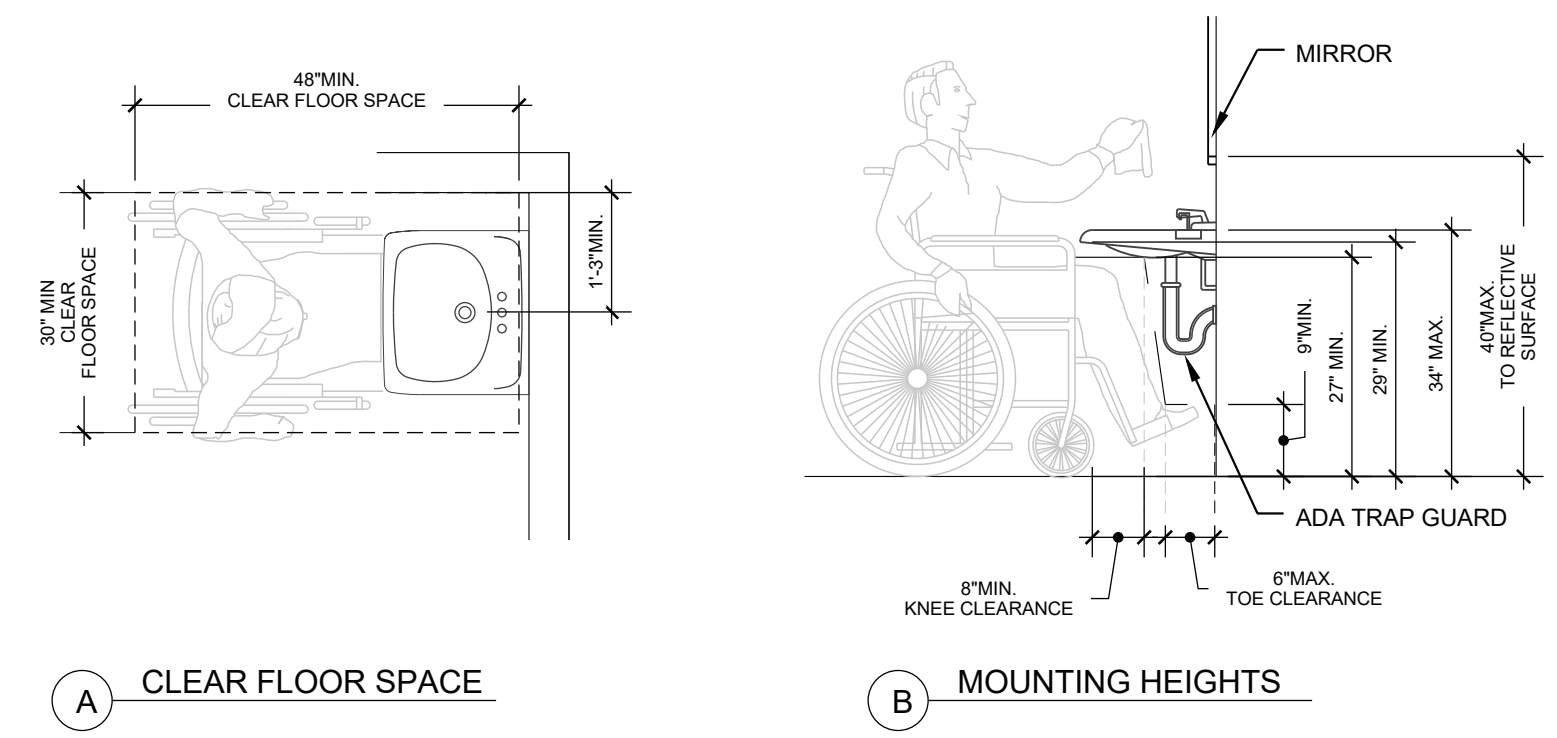

B2 LAVATORY DETAIL
1/2" = 1'-0"

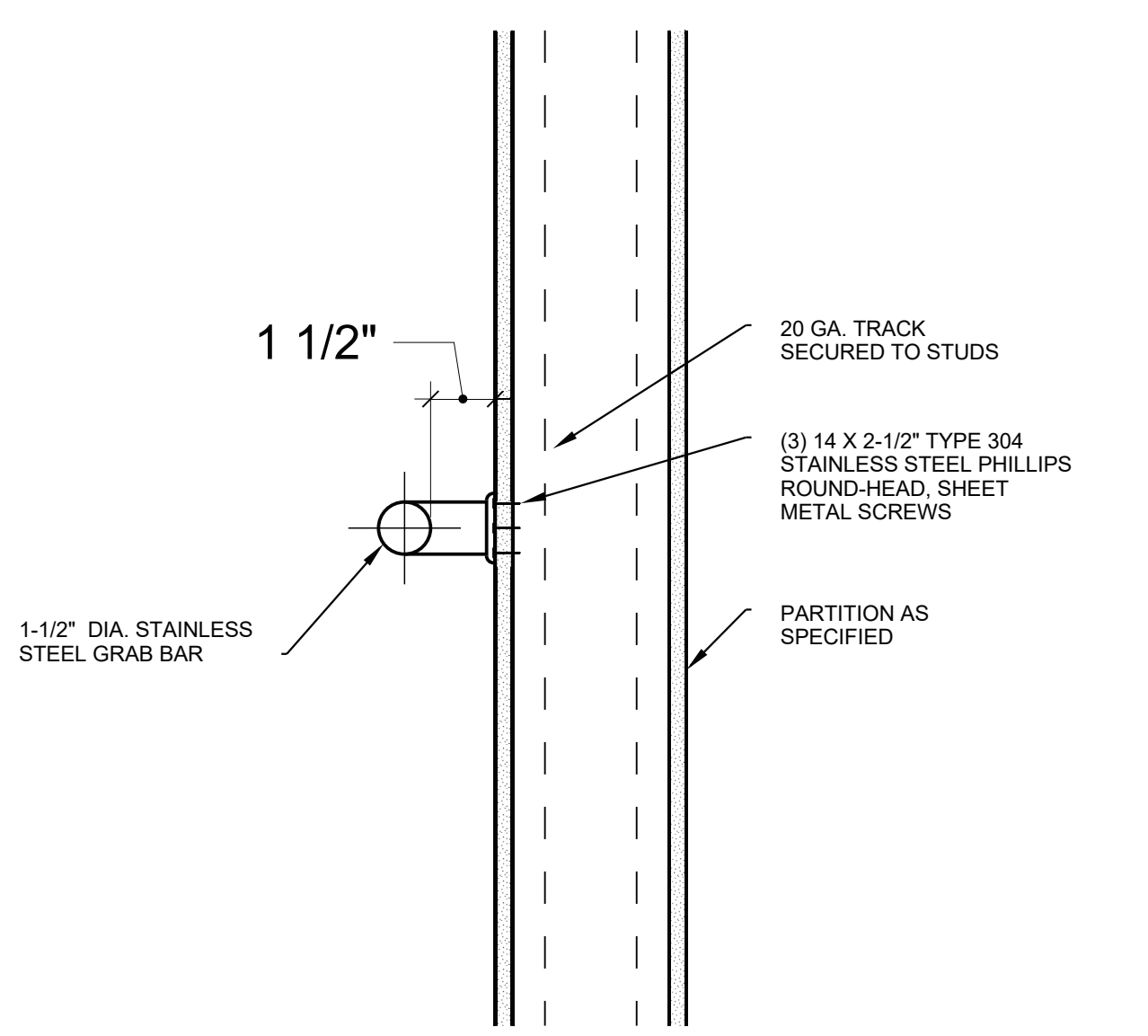

A4 GRAB BAR DETAIL
3" = 1'-0"

GRAB BAR NOTES	
1) GC TO INSTALL WITH MOUNTING KIT # 252-30.	
2) THE STRUCTURAL STRENGTH OF GRAB BARS SHALL MEET THE FOLLOWING SPECIFICATIONS:	
(A) BENDING STRESS IN A GRAB BAR INDUCED BY THE MAXIMUM BENDING MOMENT FROM THE APPLICATION OF 250 lbf (1112N) SHALL BE LESS THAN THE ALLOWABLE STRESS FOR THE MATERIAL OF THE GRAB BAR.	
(B) SHEAR STRESS INDUCED IN A GRAB BAR BY THE APPLICATION OF 250 lbf (1112N) SHALL BE LESS THAN THE ALLOWABLE SHEAR STRESS FOR THE MATERIAL OF THE GRAB BAR. IF THE CONNECTIONS BETWEEN THE GRAB BAR AND ITS MOUNTING BRACKET OR OTHER SUPPORT IS CONSIDERED TO BE FULLY RESTRAINED, THEN DIRECT AND TORSIONAL SHEAR STRESSES SHALL BE TOTALED FOR THE COMBINED SHEAR STRESS, WHICH SHALL NOT EXCEED THE ALLOWABLE SHEAR STRESS.	
(C) SHEAR FORCE INDUCED IN A FASTENER OR MOUNTING DEVICE FROM THE APPLICATION OF 250 lbf (1112N) SHALL BE LESS THAN THE ALLOWABLE LATERAL LOAD OF EITHER THE FASTENER OR MOUNTING DEVICE OR THE SUPPORTING STRUCTURE, WHICHEVER IS THE SMALLER ALLOWABLE LOAD.	
(D) TENSILE FORCE INDUCED IN A FASTENER BY A DIRECT TENSION FORCE OF 250 lbf (1112N) PLUS THE MAXIMUM MOMENT FROM THE APPLICATION OF 250 lbf (1112N) SHALL BE LESS THAN THE ALLOWABLE WITHDRAWAL LOAD BETWEEN THE FASTENER AND THE SUPPORTING STRUCTURE.	
(E) GRAB BARS SHALL NOT ROTATE WITHIN THEIR FITTINGS.	

ACCESSIBLE SIGNAGE		
ADA SIGN DESCRIPTION	MODEL #	SIGNAGE
WINDOW / COUNTER DECAL SYMBOL OF ACCESSIBILITY - SIZE 6" X 6"	ADA-1006	
"EXIT" - SIZE: 6" X 6"; W/ ADA/CBC BRAILLE	ADA-1242	
"EXIT ROUTE" - SIZE: 6" X 6"; W/ ADA/CBC BRAILLE	ADA-1243	
WHEELCHAIR ACCESSIBLE ENTRANCE - SIZE: 6" X 8"	ADA-1070	
"WOMEN" WHEELCHAIR ACCESSIBLE RESTROOM - WALL - SIZE: 6" X 8"	ADA-1024	
"MEN" WHEELCHAIR ACCESSIBLE RESTROOM - WALL - SIZE: 6" X 8"	ADA-1025	
"ALL GENDER" WHEELCHAIR ACCESSIBLE RESTROOM - WALL - SIZE: 8" X 8"	ADA-1026	
"ALL GENDER" ACCESSIBLE RESTROOM-TACTILE BRAILLE -WALL-8"X9"	ADA-1245	
"WOMEN" ACCESSIBLE RESTROOM - DOOR - SIZE: 12" DIA. CIRCLE	T24-1001	
"MEN" ACCESSIBLE RESTROOM - DOOR - SIZE: 12" TRIANGLE	T24-1000	
"ALL GENDER" WHEELCHAIR ACCESSIBLE RESTROOM - DOOR - 12" TRIANGLE / CIRCLE	T24-1003	
"ALL GENDER" WHEELCHAIR ACCESSIBLE RESTROOM-DOOR -12" X 12"	ADA-1251	

G.C IS RESPONSIBLE FOR PROVIDING AND INSTALLING ALL ACCESSIBLE SIGNAGE. SIGNAGE TO BE ADA WHITE ON BLUE AVAILABLE FROM WWW.ADASIGNDEPOT.COM *NOT ALL USED AT THIS LOCATION

GENERAL NOTES	
1.	DISPENSERS THAT CONTROL DELIVERY OR THAT DO NOT PERMIT CONTINUOUS PAPER FLOW SHALL NOT BE USED.
2.	INTERIOR SURFACES - TOILET ROOM FLOORS SHALL HAVE A SMOOTH, HARD, NON-ABSORBENT SURFACE, SUCH AS PORTLAND CEMENT, CONCRETE, CERAMIC TILE, OR OTHER APPROVED MATERIALS WHICH EXTEND UPWARD ONTO THE WALLS AT LEAST 5".
3.	THERE SHALL BE NO SHARP OR ABRASIVE SURFACES UNDER LAVATORIES OR SINKS.
4.	PROVIDE BLOCKING AT ALL WALL MOUNTED FIXTURES AND ACCESSORIES.

ACCESSORIES	
1.	FRAMES MIRROR: BOBRICK B-1652436
2.	SEAT COVER DISPENSER: ITEM #420660
3.	GRAB BAR: BOBRICK B06806 (36"L, 42"L, AND 18"L - WHEN REQUIRED)
4.	AUTOMATIC HAND DRYER: EXCEL XL-SB WITH ADA RECESSED MOUNTING KIT 40502
5.	TOILET PAPER DISPENSER: BOBRICK B-2888
6.	DOOR COAT HOOK: BOBRICK B-6827

#	DESCRIPTION	DATE

DATE: 08.31.2021
SCALE: AS NOTED
DRAWN BY: FK

SAP NUMBER:

826F

CORPORATE NEW CD
RMC

SHEET TITLE:

ENLARGED TOILET ROOM

SHEET NUMBER:

A401

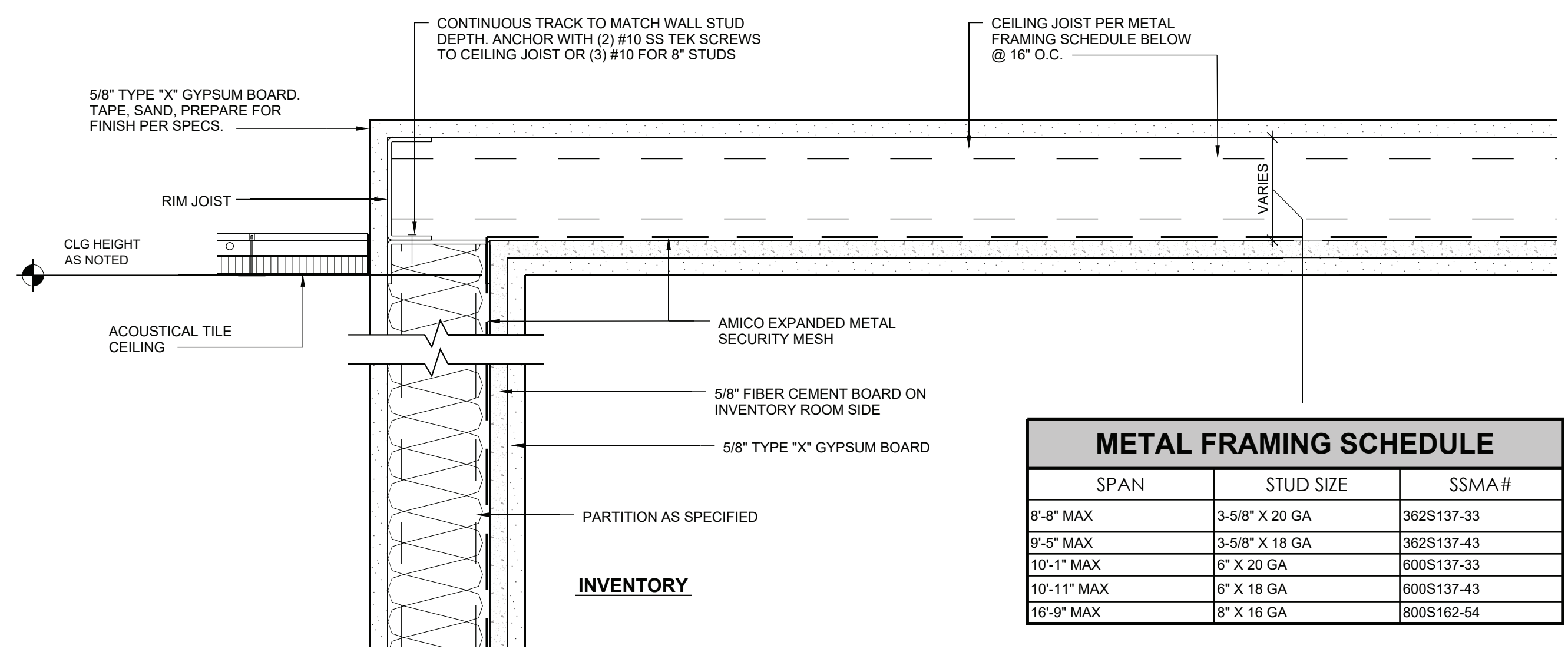

METAL FRAMING SCHEDULE		
SPAN	STUD SIZE	SSMA#
8'-8" MAX	3-5/8" X 20 GA	362S137-33
9'-5" MAX	3-5/8" X 18 GA	362S137-43
10'-1" MAX	6" X 20 GA	600S137-33
10'-11" MAX	6" X 18 GA	600S137-43
16'-9" MAX	8" X 16 GA	800S162-54

C4 INVENTORY ROOM PARTITION TO CEILING CONNECTION
3" = 1'-0"

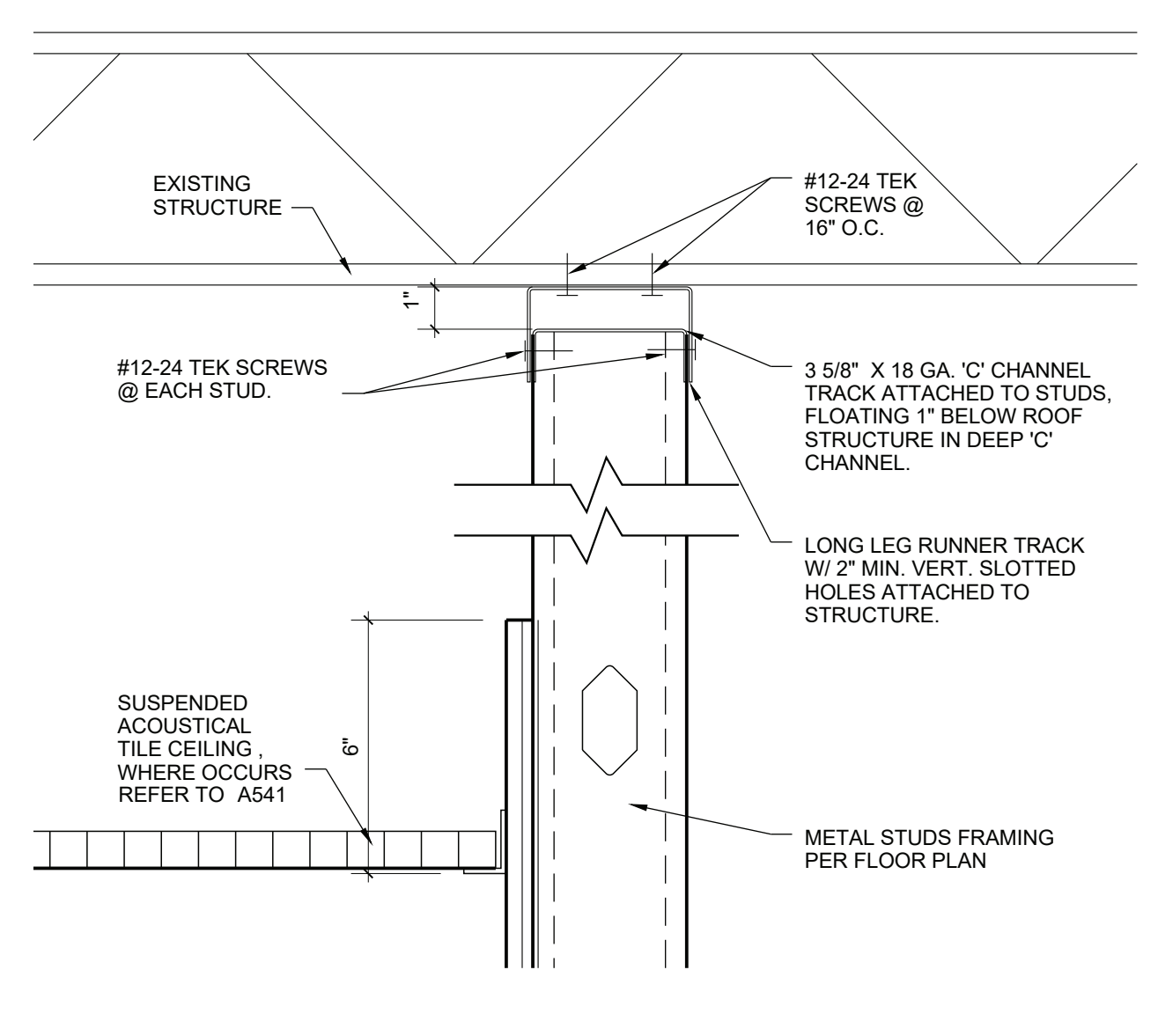

C2 ATTACHMENT TO STRUCTURE
1 1/2" = 1'-0"

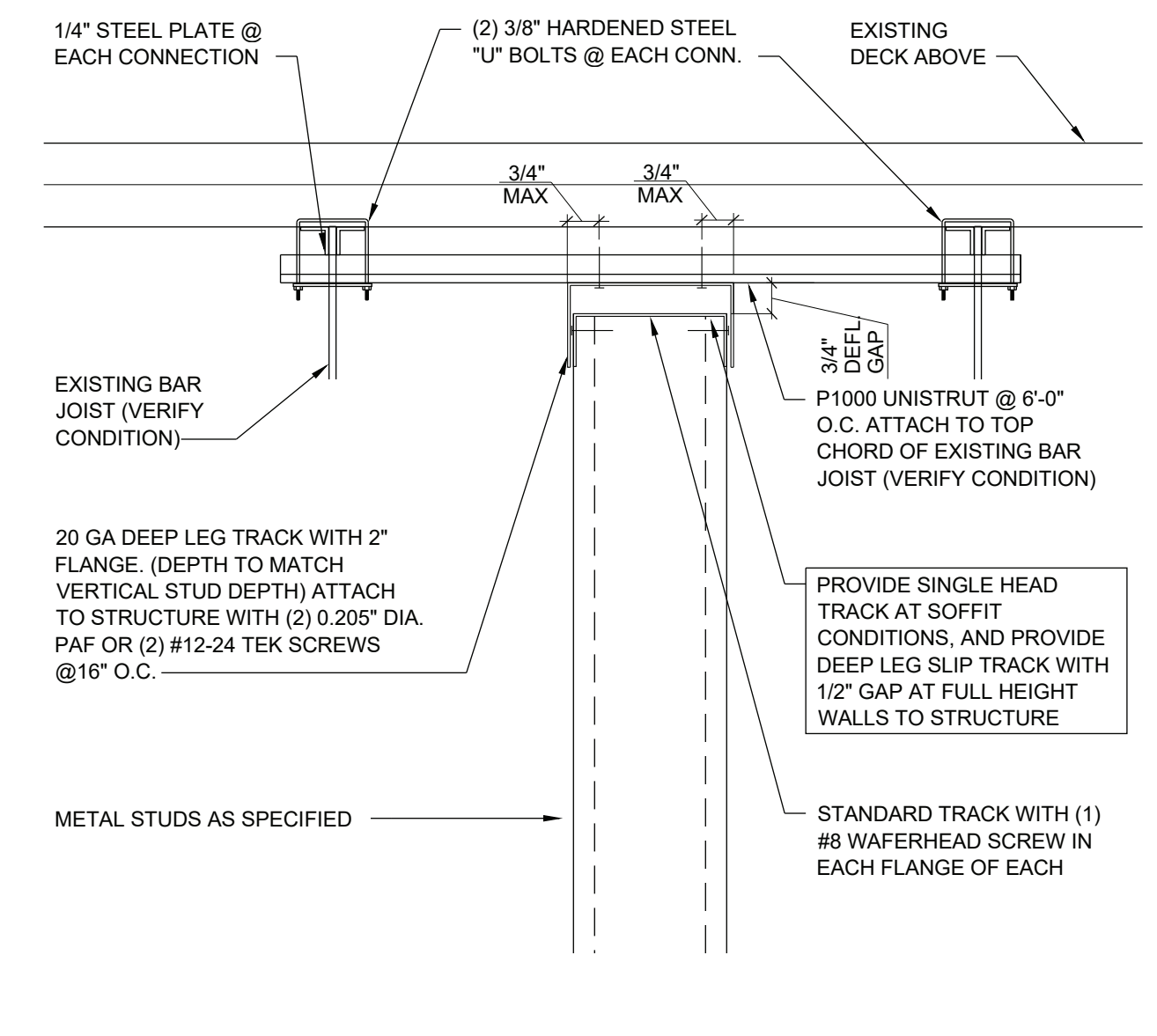

C1 ATTACHMENT TO STRUCTURE
1 1/2" = 1'-0"

FASTENERS:
AT PLYWOOD FLOOR (MIN. 3/4" CDX): PROVIDE (2) NO. 8 X 3/4" WOOD SCREWS AT 24" O.C. MAX. STAGGERED FOR (1) LAYER GYP. BD. EACH SIDE, 16" O.C. MAX. STAGGERED FOR (2) LAYERS GYP. BD. EACH SIDE.

AT CIP CONCRETE FLOOR: PROVIDE HILTI X-DNI 145° X 1" EMBED (POWDER-ACTUATED FASTENERS PER ES REPORT ESR-1663) AT 24" O.C. MAX. STAGGERED FOR (1) LAYER GYP. BD. EACH SIDE, 16" O.C. MAX. STAGGERED FOR (2) LAYERS GYP. BD. EACH SIDE.

AT POST-TENSIONED CONCRETE FLOOR: PROVIDE HILTI X-DNI 145° X 3/4" EMBED (POWDER-ACTUATED FASTENERS PER ES REPORT ESR-1663) AT 24" O.C. MAX. STAGGERED FOR (1) LAYER GYP. BD. EACH SIDE, 16" O.C. MAX. STAGGERED FOR (2) LAYERS GYP. BD. EACH SIDE.

FOR WALLS TO 10'-0" - BRACE WITH 362S137-33 AT 48" O.C. MAX. ALTERNATE DIRECTION OF BRACES ALONG LENGTH OF WALL WHERE POSSIBLE.

FOR WALLS TO 15'-0" - BRACE WITH DOUBLED 362S137-33 AT 48" O.C. MAX. ALTERNATE DIRECTION OF BRACES ALONG LENGTH OF WALL. FASTEN DOUBLED STUDS TOGETHER WITH NO. 8 SCREWS AT 24" O.C. MAX.

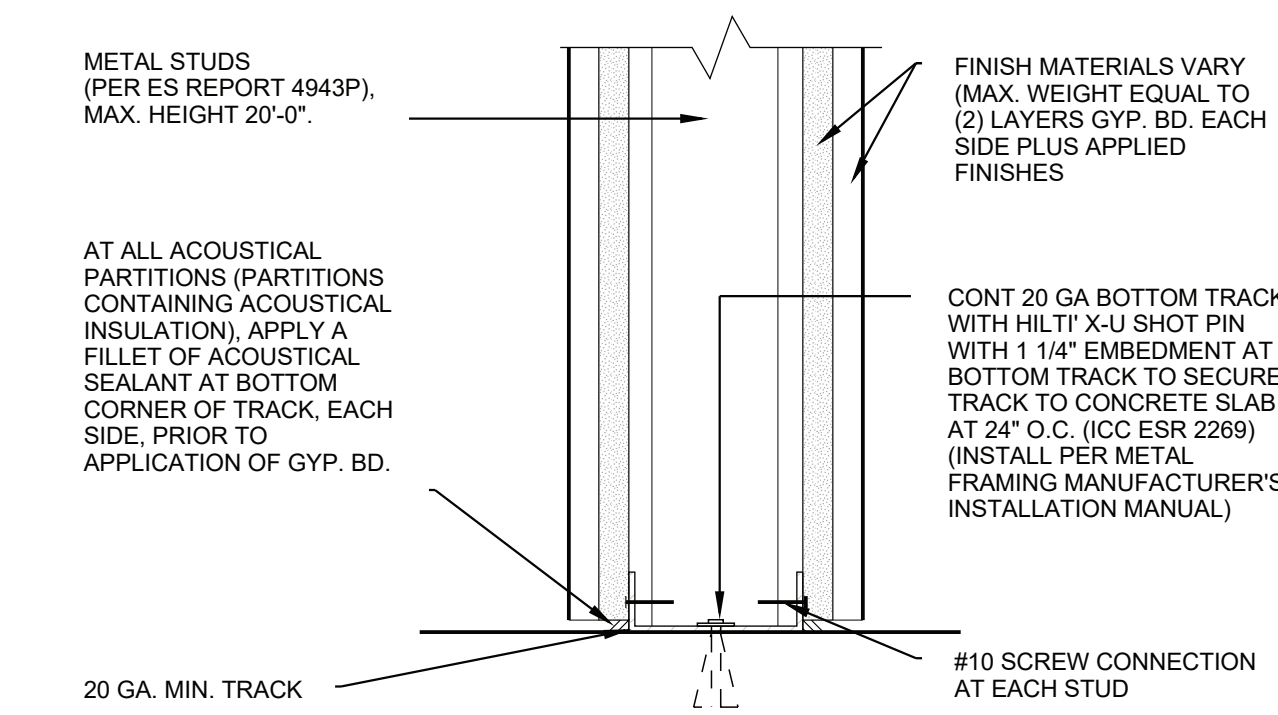

B4 PARTITION FLOOR CONNECTION
3" = 1'-0"

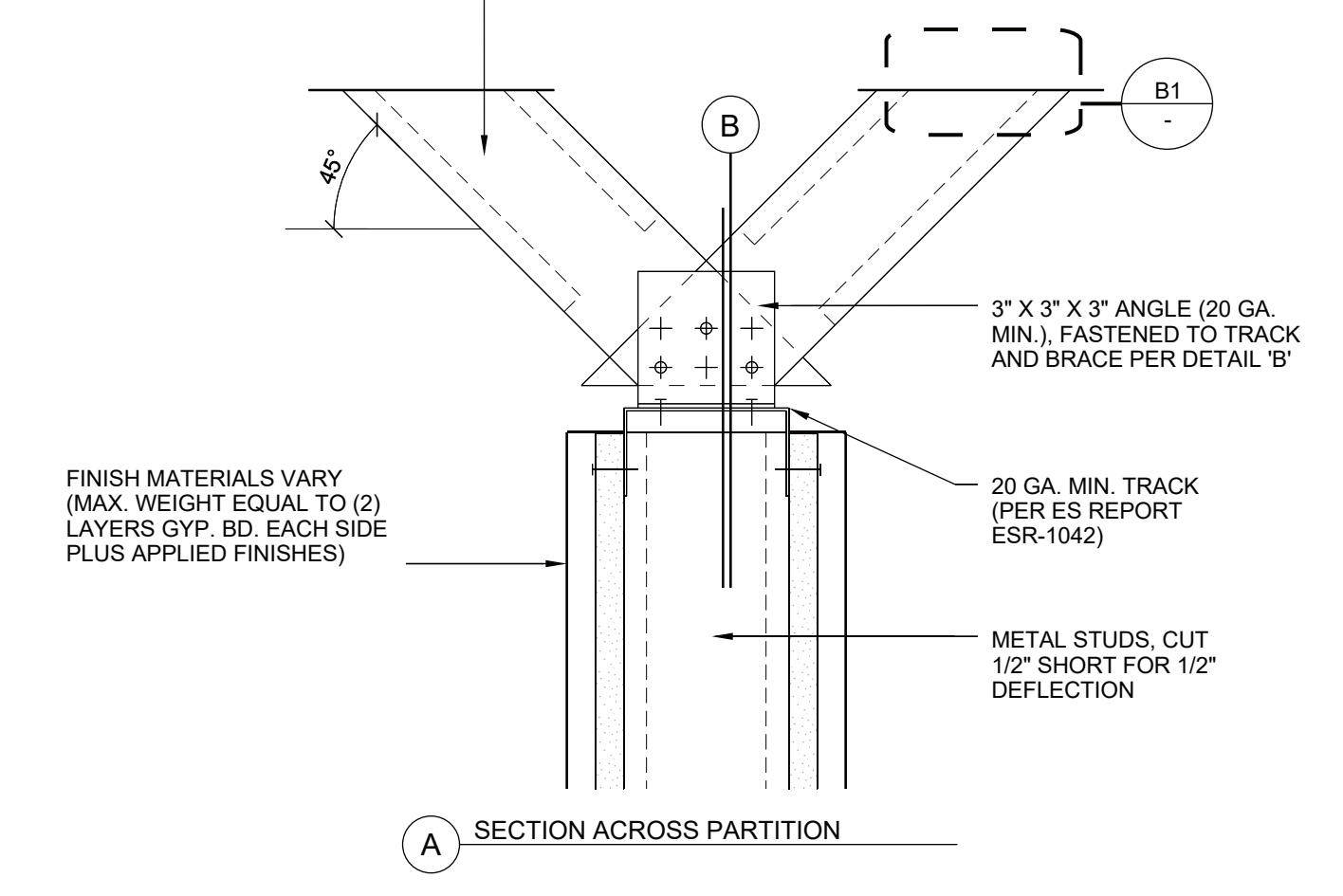

B3 TOP OF WALL BRACING DETAIL
3" = 1'-0"

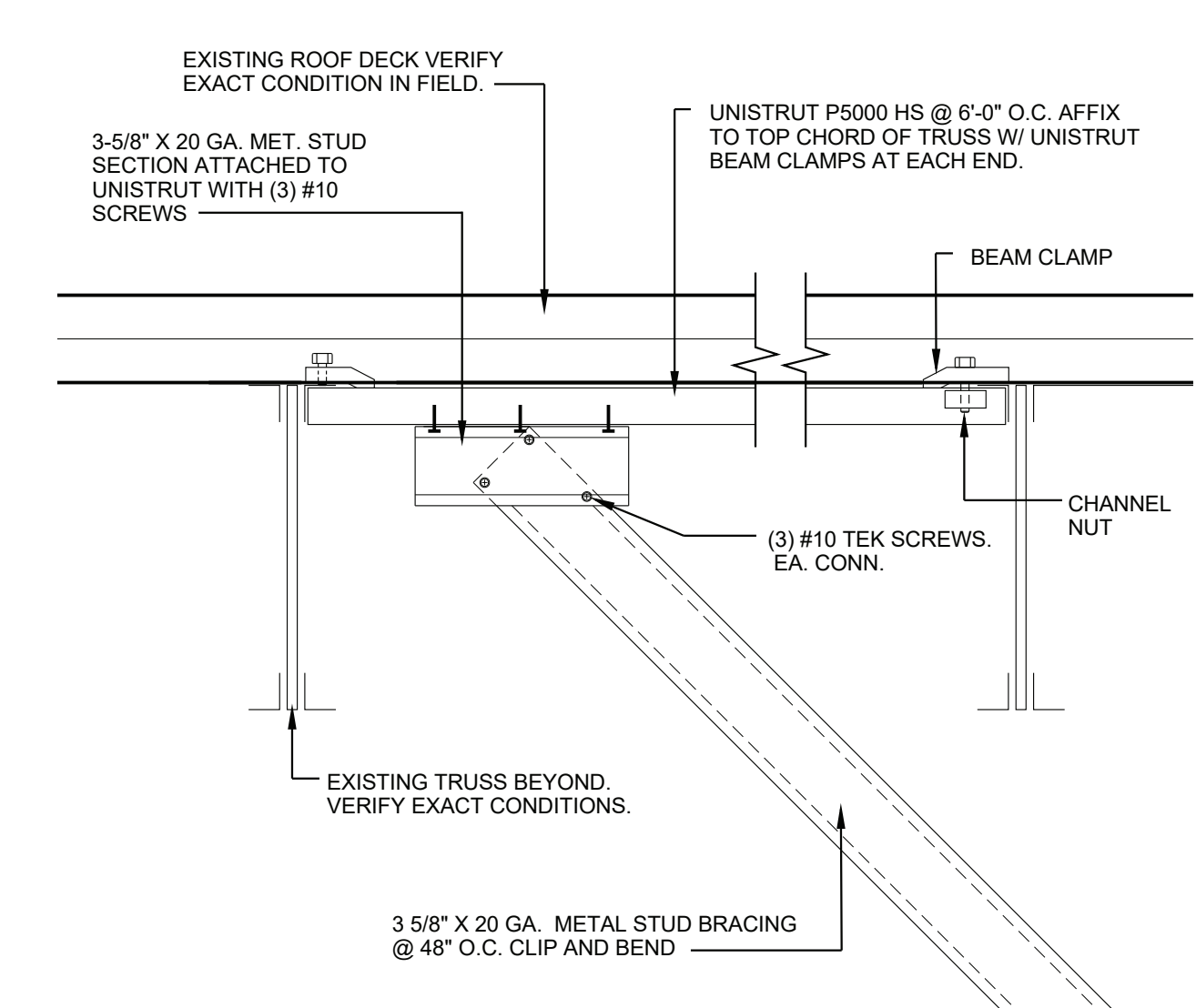
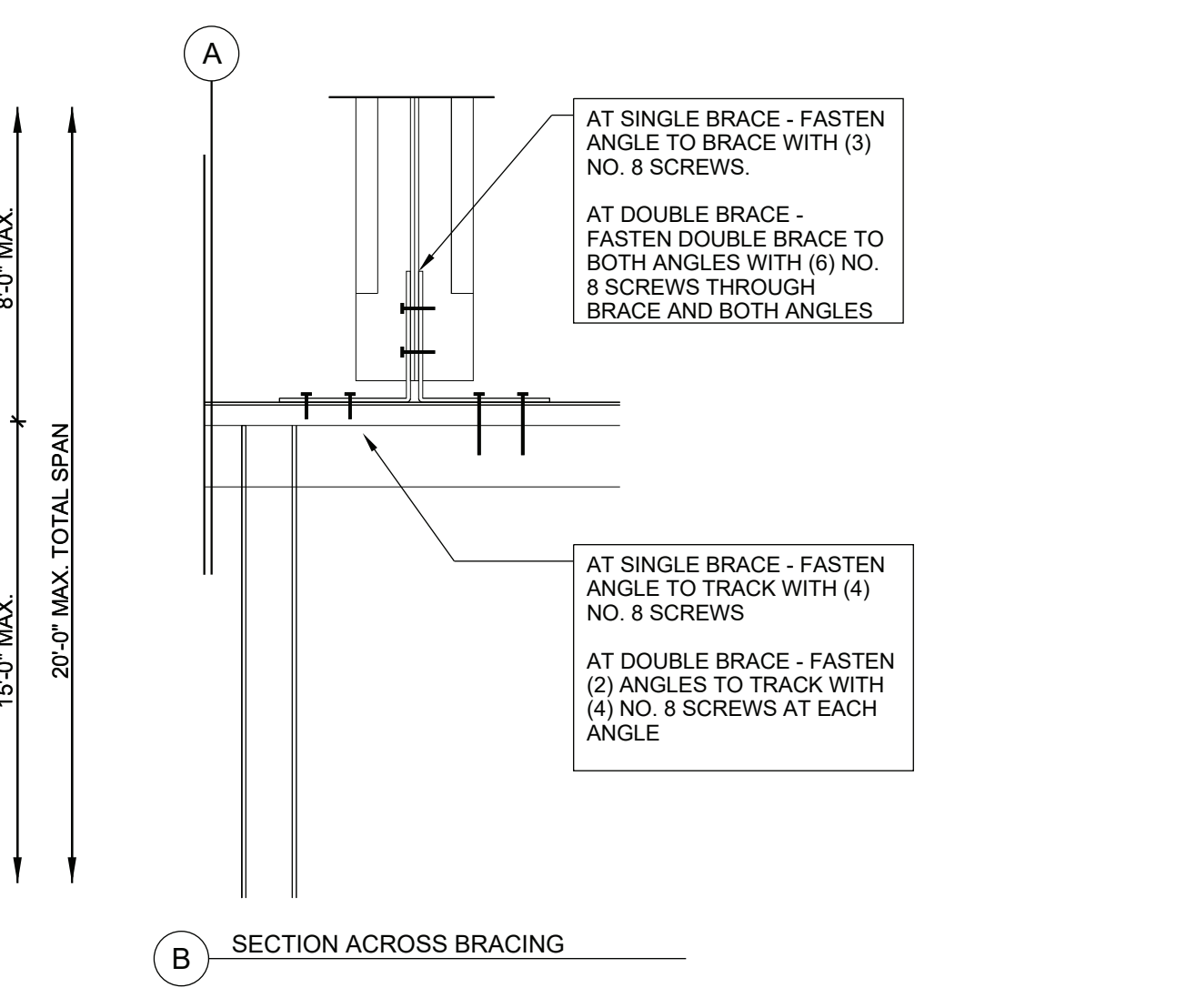

B1 ATTACHMENT TO STRUCTURE
1 1/2" = 1'-0"

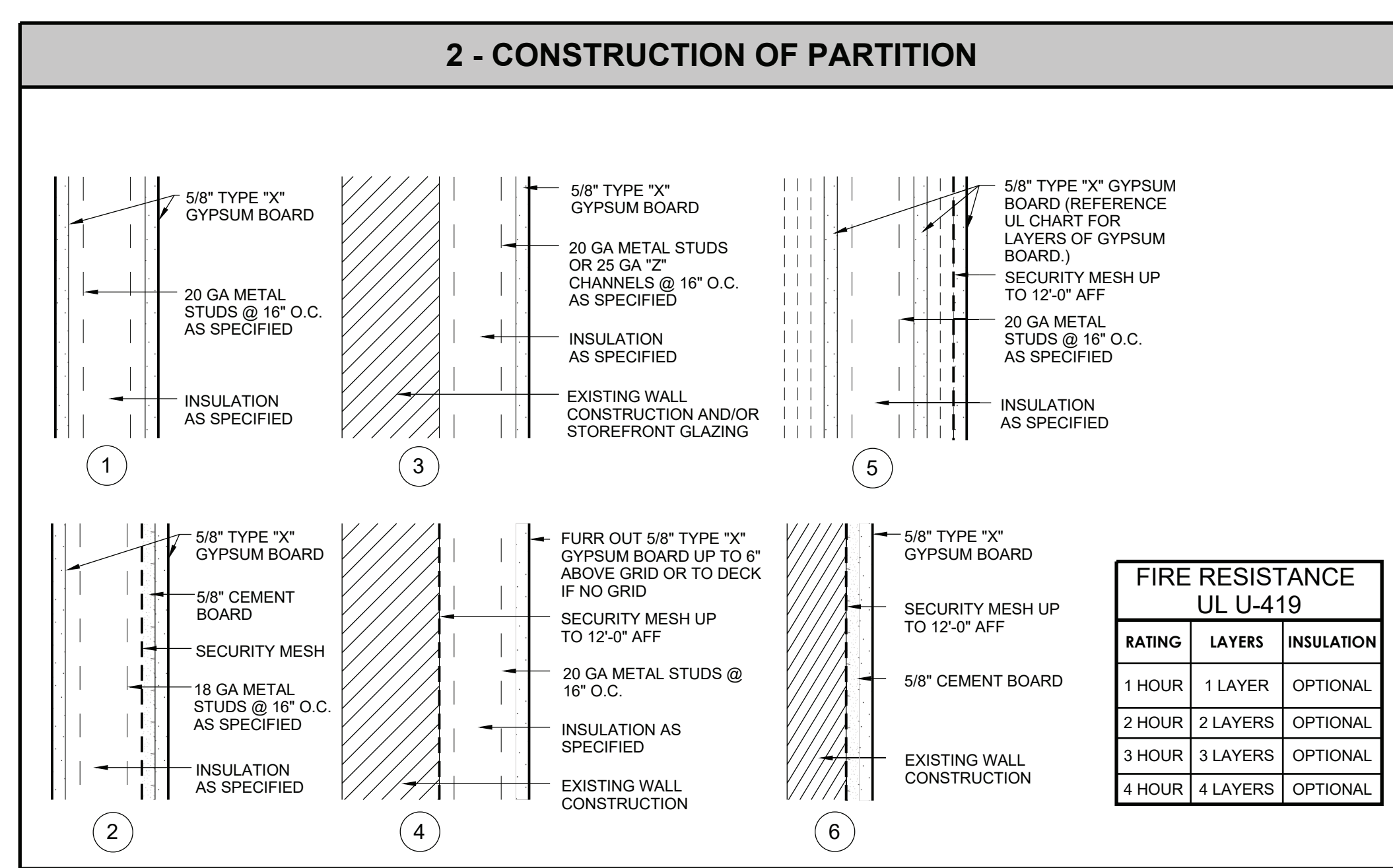
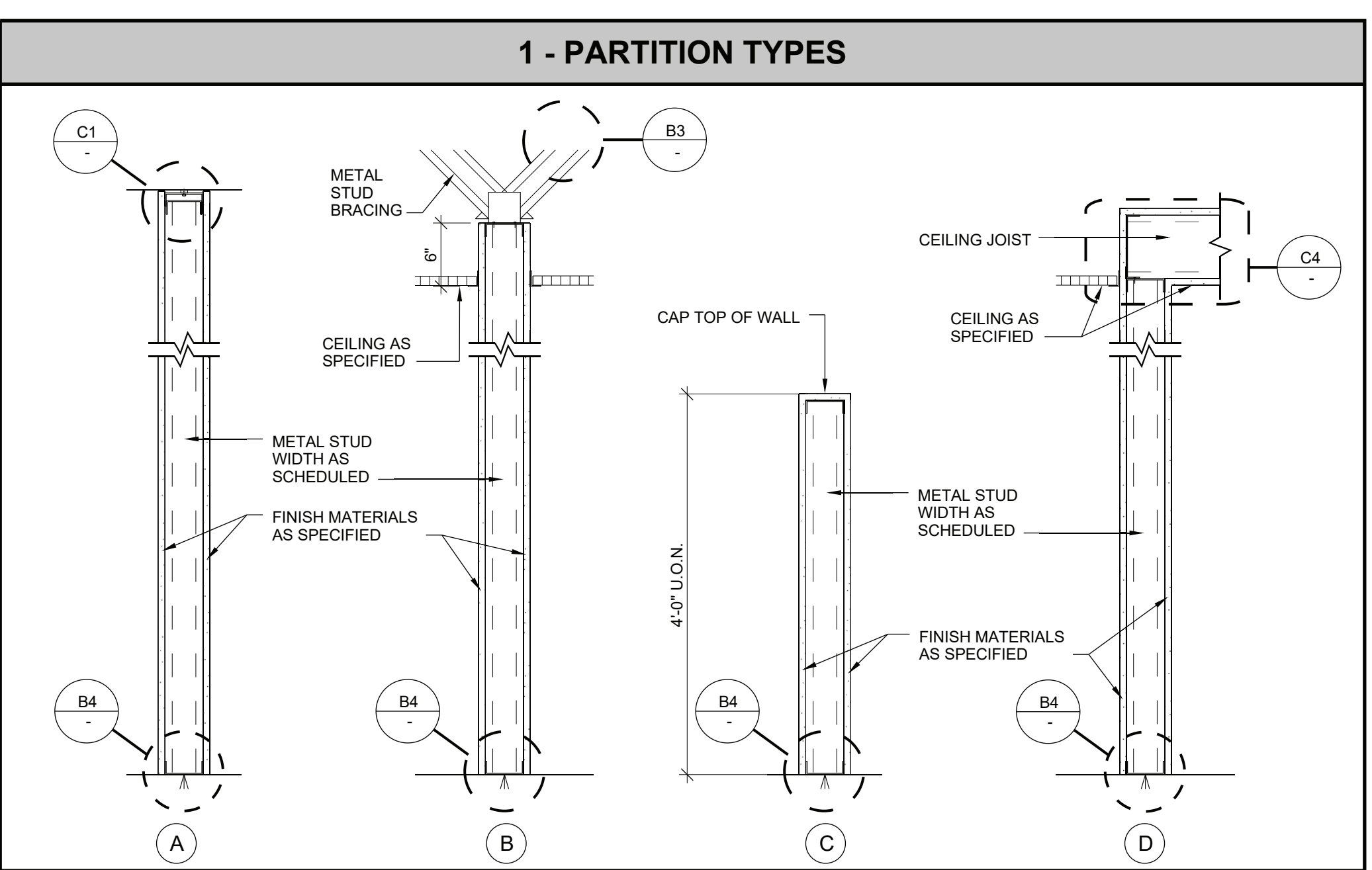

GENERAL NOTES

- G.C. TO FIELD VERIFY ALL DIMENSIONS AND NOTIFY ARCHITECTS IMMEDIATELY OF ANY DISCREPANCIES OR UNFORESEEN ITEMS NOT SHOWN ON DRAWINGS.
- MAINTAIN FIRE RESISTANCE RATING FOR ALL TENANT DEMISING WALLS.
- PROVIDE WATER RESISTANT GYPSUM BOARD AT ALL WET LOCATIONS. (UTILITY SINK, KITCHENETTE, DRINKING FOUNTAIN, TOILET ROOM, ETC.)
- SEE SPECIFICATIONS FOR WALL FINISH INSTRUCTIONS.

3 - STUD SIZING		4 - INSULATION	
TAG	DESCRIPTION	TAG	DESCRIPTION
E	EXISTING	A	SOUND ATTENUATION BATT INSULATION
1	1 5/8" METAL STUD	T	THERMAL BATT INSULATION
3	3 5/8" METAL STUD	R	RIGID THERMAL INSULATION
6	6" METAL STUD	E	EXISTING
Z	1" 25 GA. "Z" CHANNEL	X	NO INSULATION CAVITY FILL
		G	GROUTED SOLID

FIRE RESISTANCE UL U-419

RATING	LAYERS	INSULATION
1 HOUR	1 LAYER	OPTIONAL
2 HOUR	2 LAYERS	OPTIONAL
3 HOUR	3 LAYERS	OPTIONAL
4 HOUR	4 LAYERS	OPTIONAL

PARTITION DESIGNATION

THE PARTITION-TYPE DESIGNATION OR WALL-TYPE DESIGNATION IS A FOUR-UNIT CODE THAT INDICATES THE CONFIGURATION, CONSTRUCTION AND INSULATION OF THE PARTITION AS FOLLOWS:

- PARTITION TYPES
- CONSTRUCTION OF PARTITION
- STUD SIZING
- INSULATION

COPYRIGHT NOTICE:
THESE DRAWINGS AND SPECIFICATIONS ARE COPYRIGHTED AND SUBJECT TO COPYRIGHT PROTECTION AS AN ARCHITECTURAL WORK UNDER SEC. 102 OF THE COPYRIGHT ACT, 17 U.S.C. AS AMENDED JANUARY 2002. THE PROTECTION INCLUDES, WITHOUT LIMITATION, THE OVERALL FORM, ARRANGEMENT AND COMPOSITION OF BRICKS AND LAMINATE. THE DESIGN UNDER SUCH PROTECTION UNAUTHORIZED USE OF THESE DRAWINGS AND SPECIFICATIONS MAY RESULT IN CEASEMENT OF CONSTRUCTION, READING SECURE, AND/OR MONETARY LIABILITY.

ARCHITECT:

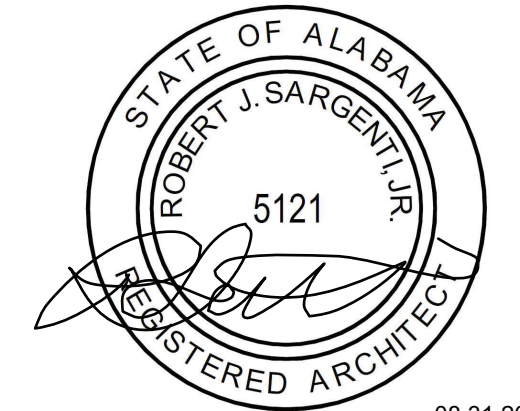

08.31.2021

CONSULTING ENGINEER:

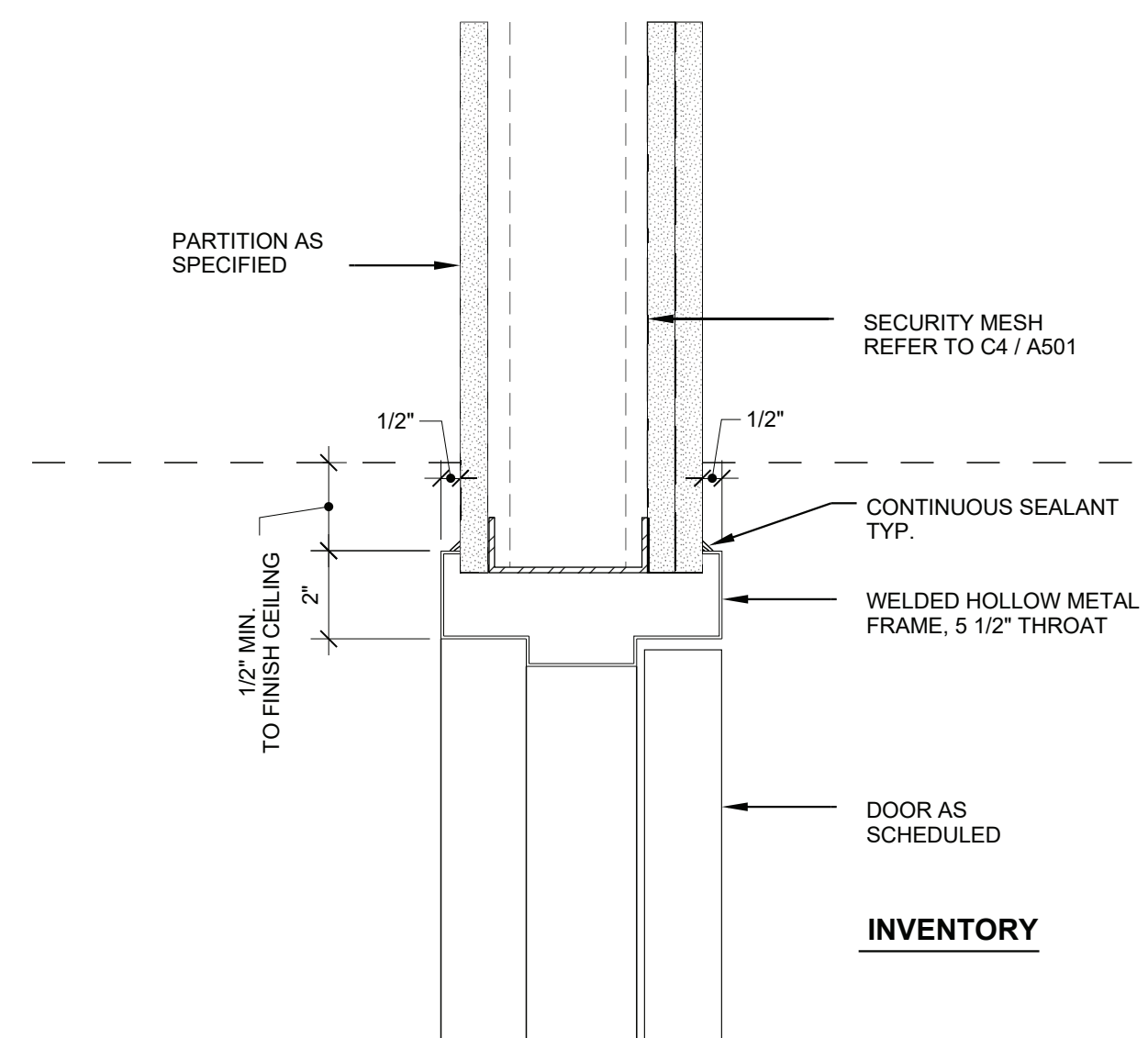

B2 INVENTORY HEAD DETAIL
3" = 1'-0"

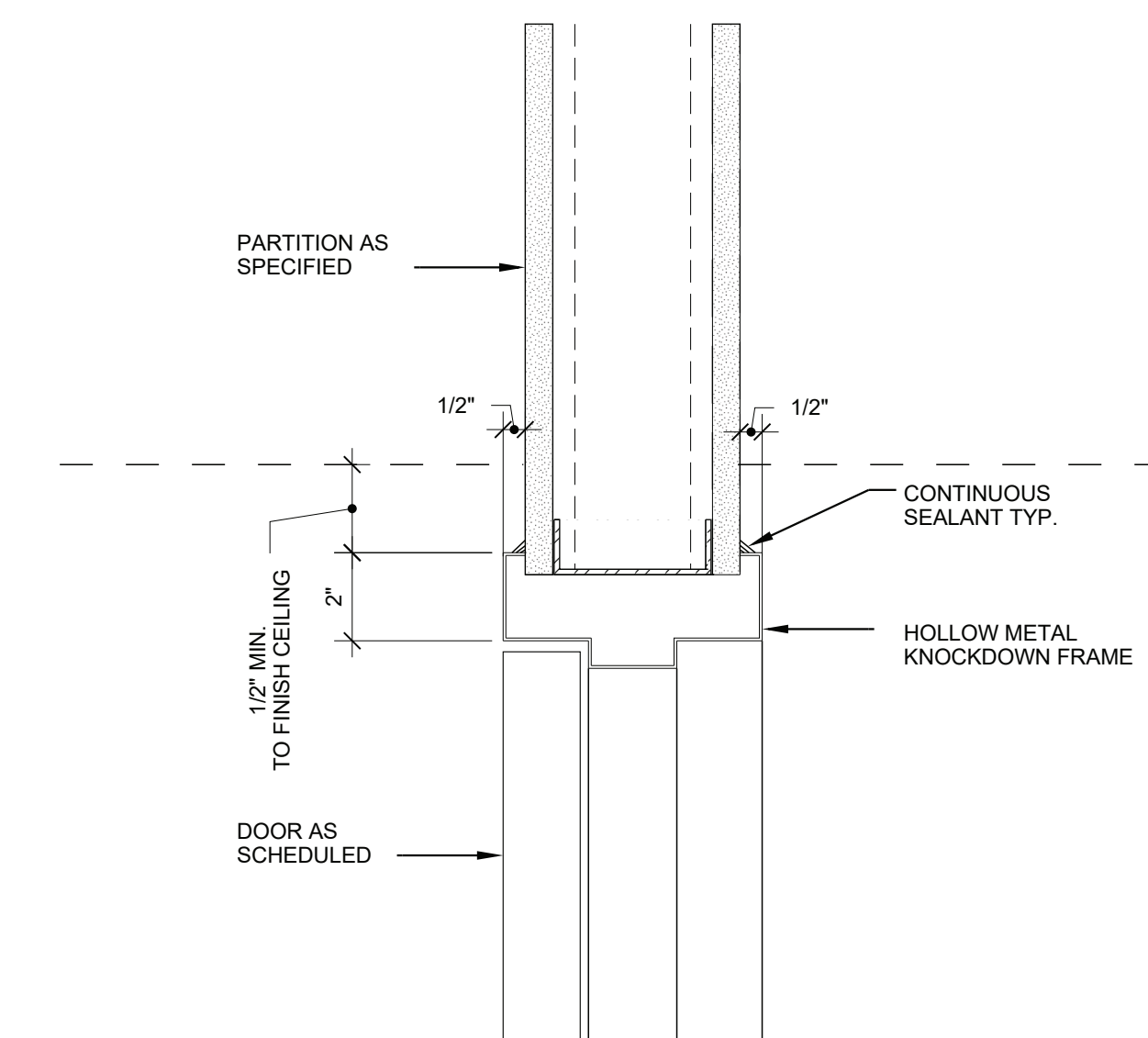

B1 TYPICAL HEAD DETAIL
3" = 1'-0"

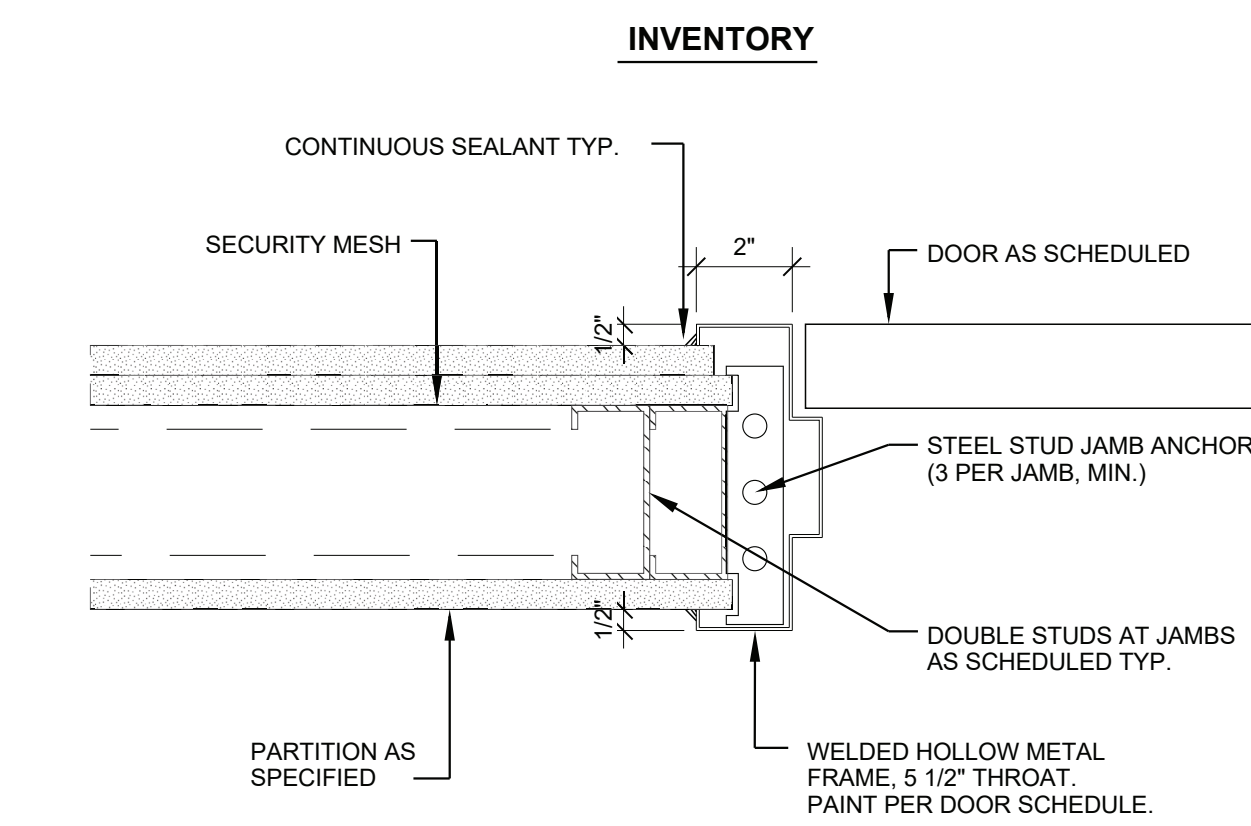

A2 INVENTORY JAMB DETAIL
3" = 1'-0"

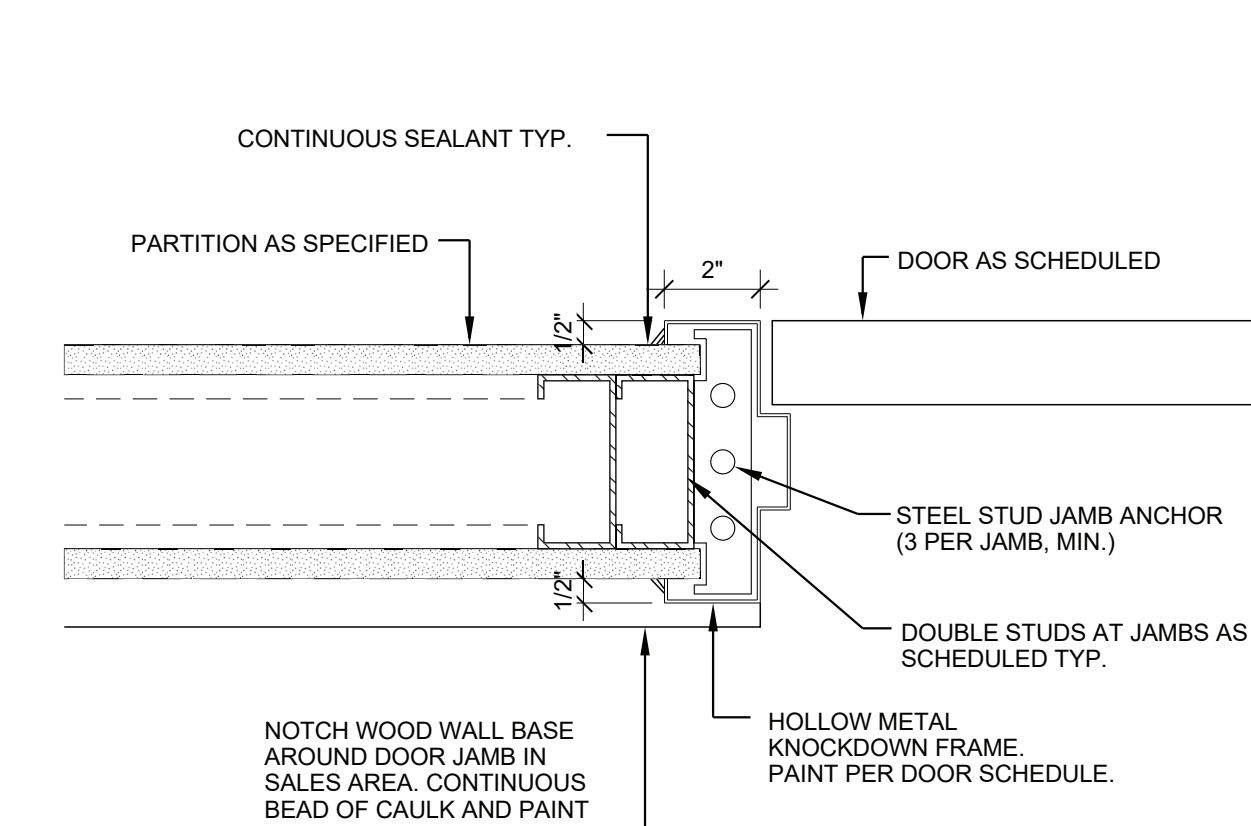

A1 TYPICAL JAMB DETAIL
3" = 1'-0"

WESTERN BYPASS & CHURCH ST
100 WESTGATE PLAZA
ANDALUSIA, AL 36420

#	DESCRIPTION	DATE

DATE: 08.31.2021
SCALE: AS NOTED
DRAWN BY: FK

SAP NUMBER:
826F
CORPORATE NEW CD
RMC

SHEET TITLE:

DOOR DETAILS

SHEET NUMBER:

A511

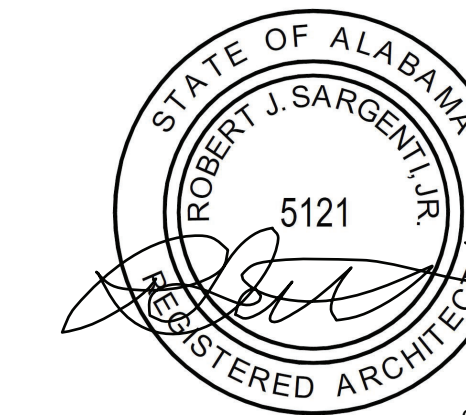

- ELECTRICAL CONTRACTOR TO PROVIDE CONDUIT ABOVE CEILING TO J.BOX(S).
 - (1) 3/4" CONDUIT ABOVE CEILING FOR POWER
 - (1) 3/4" CONDUIT ABOVE CEILING FOR DATA
 - PROVIDE PULL STRING FROM PANEL FOR FUTURE DATA CABLING BY OWNER'S VENDOR
 - (1) HUBBELL-RACO 674 HANDY BOX (4"x2", DEPTH: 2-1/8") W/ COVER PLATES FOR POWER
- NOTE: PROVIDE ADDITIONAL CEILING MOUNTED J-BOX FOR DATA IF REQUIRED BY LOCAL JURISDICTION.

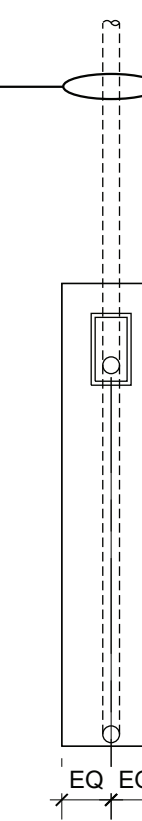

C2 FF310 (DIGITAL FRONT MALL/WINDOW)
1"=1'-0"

ONLY WHEN REQUIRED FOR FF308 FULL HEIGHT FIXTURES

G.C. SHALL VERIFY THAT THE SHOWN METHOD OF ATTACHMENT IS ACCEPTABLE WITH THE ON-SITE COORDINATOR. IF NOT, CONTACT ARCHITECT FOR ALTERNATE DETAIL.

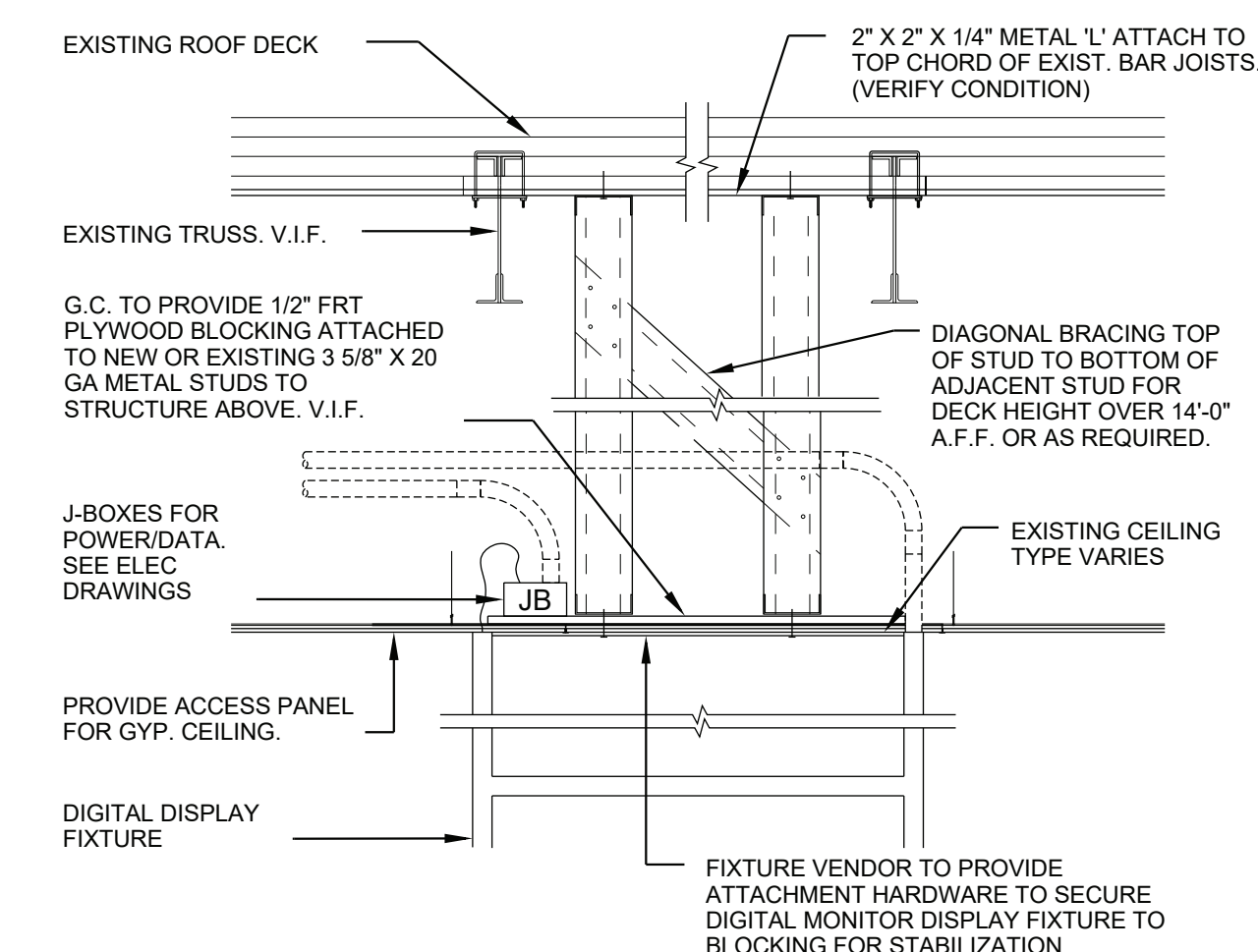

C1 DFM/DFW ATTACHMENT
1"=1'-0"

VERIFY ALL DIMENSIONS PRIOR TO INSTALLATION FOR FIXTURE.

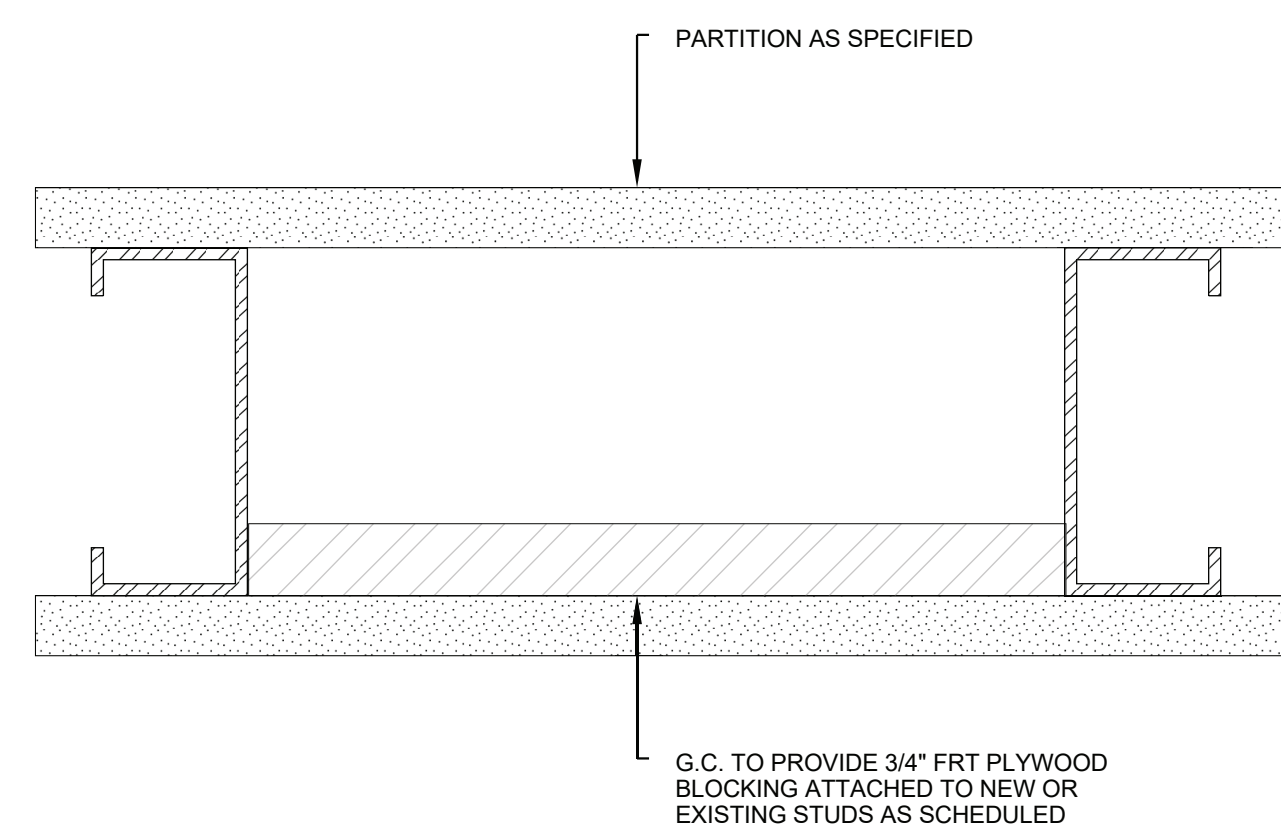

B2 IN WALL BLOCKING DETAIL
6"=1'-0"

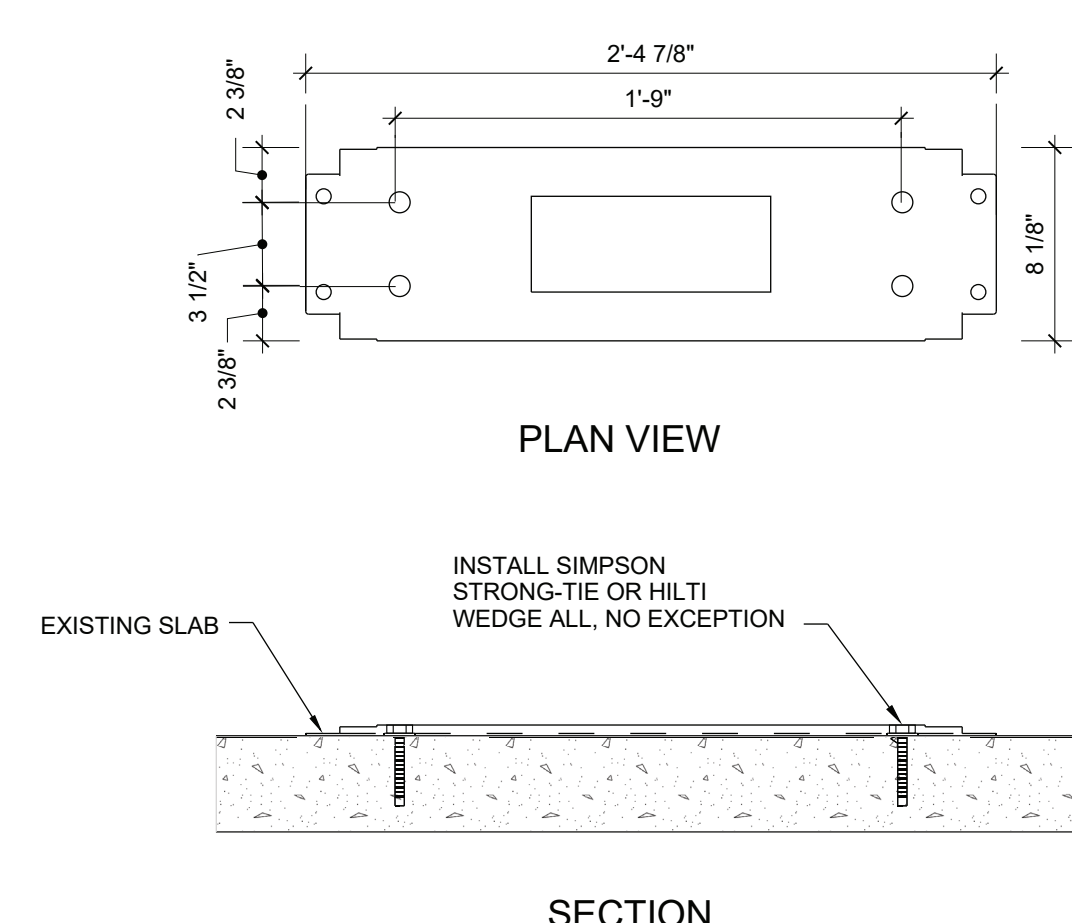

B1 BOTTOM FLOOR ANCHOR DETAIL
1 1/2"=1'-0"

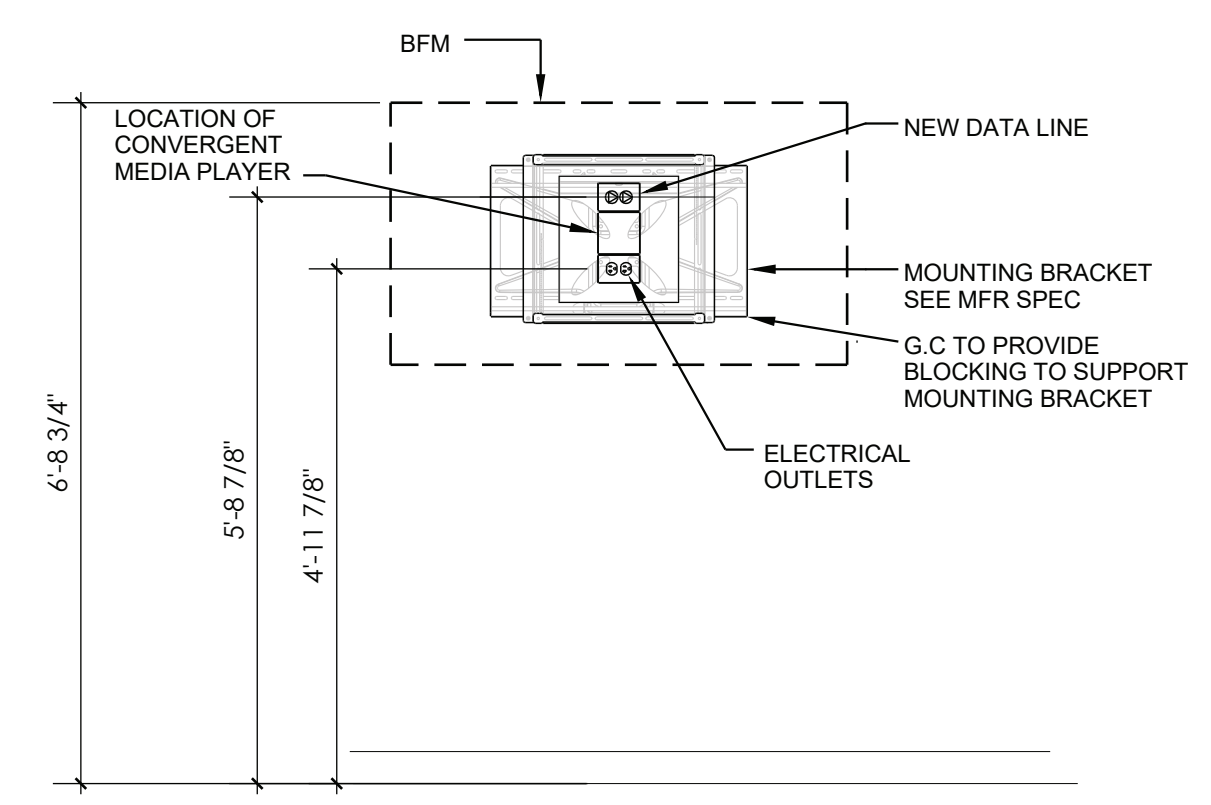

A2 MONITOR MOUNTING DETAIL
1/2"=1'-0"

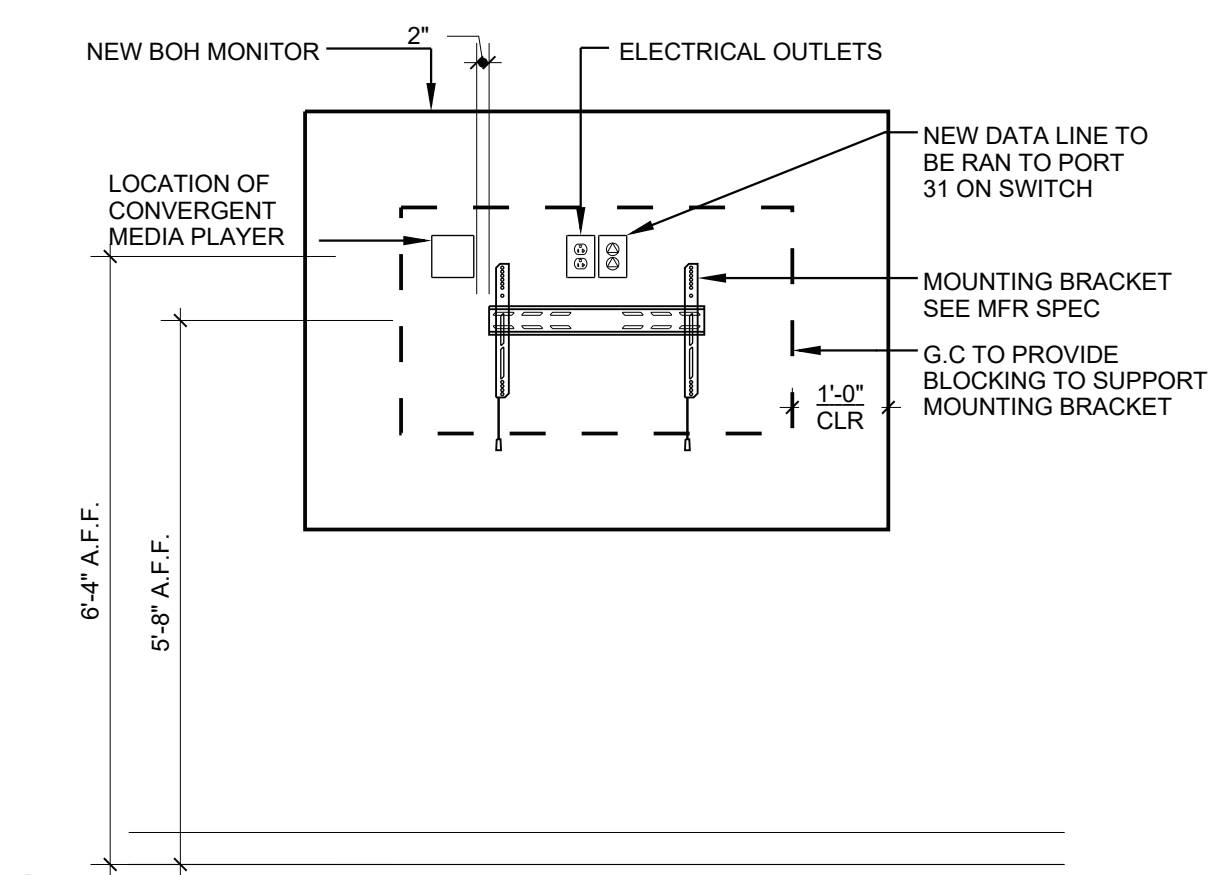

A1 MONITOR MOUNTING DETAIL
1/2"=1'-0"

WESTERN BYPASS & CHURCH ST
100 WESTGATE PLAZA
ANDALUSIA, AL 36420

#	DESCRIPTION	DATE

DATE: 08.31.2021
SCALE: AS NOTED
DRAWN BY: FK

SAP NUMBER:
826F
CORPORATE NEW CD
RMC

SHEET TITLE:
FIXTURE BLOCKING DETAILS

SHEET NUMBER:
A521

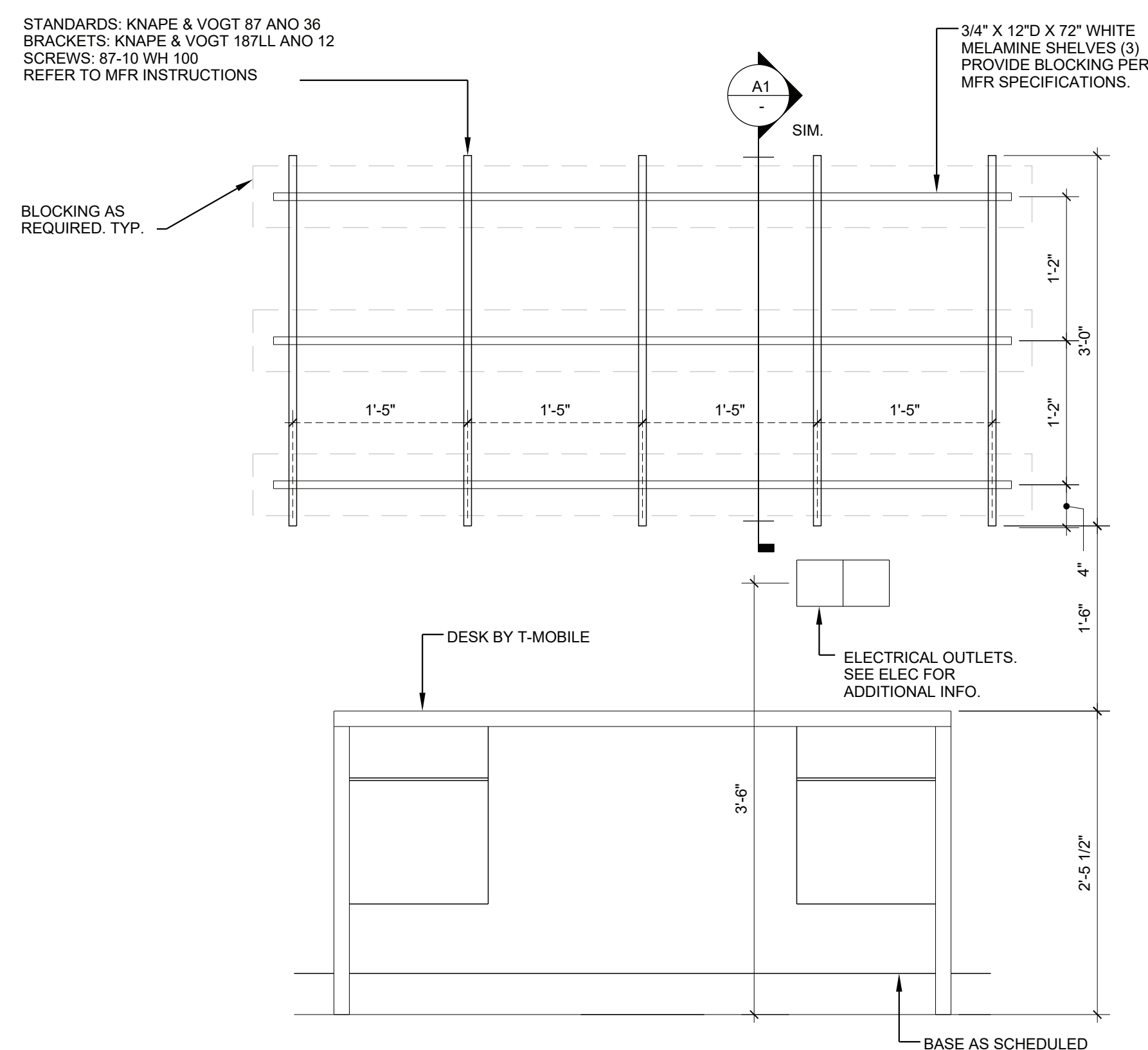

B4 MANAGER'S DESK ELEVATION
1/4"=1'-0"

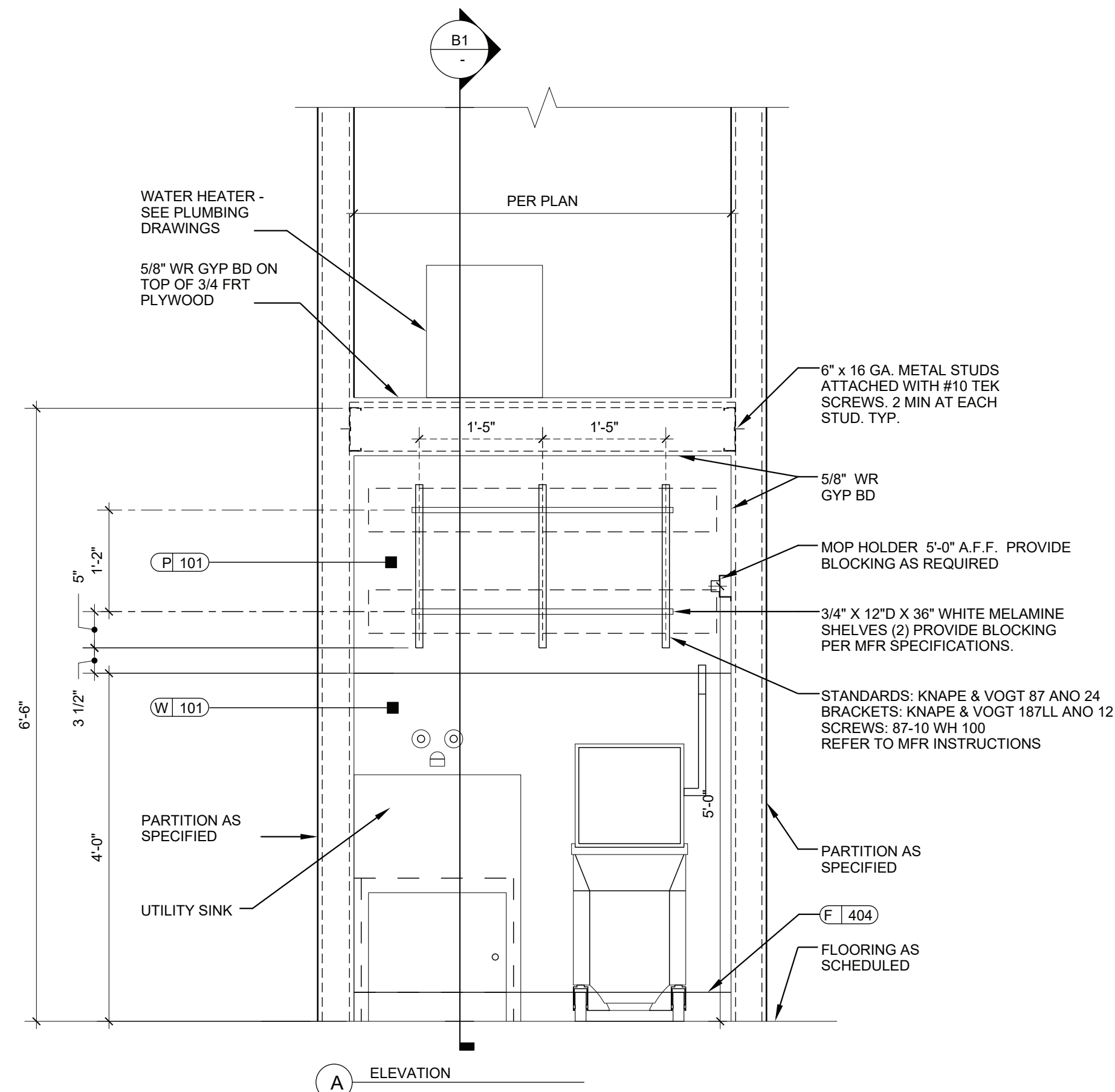

B3 MOP SINK ELEVATION
3/4"=1'-0"

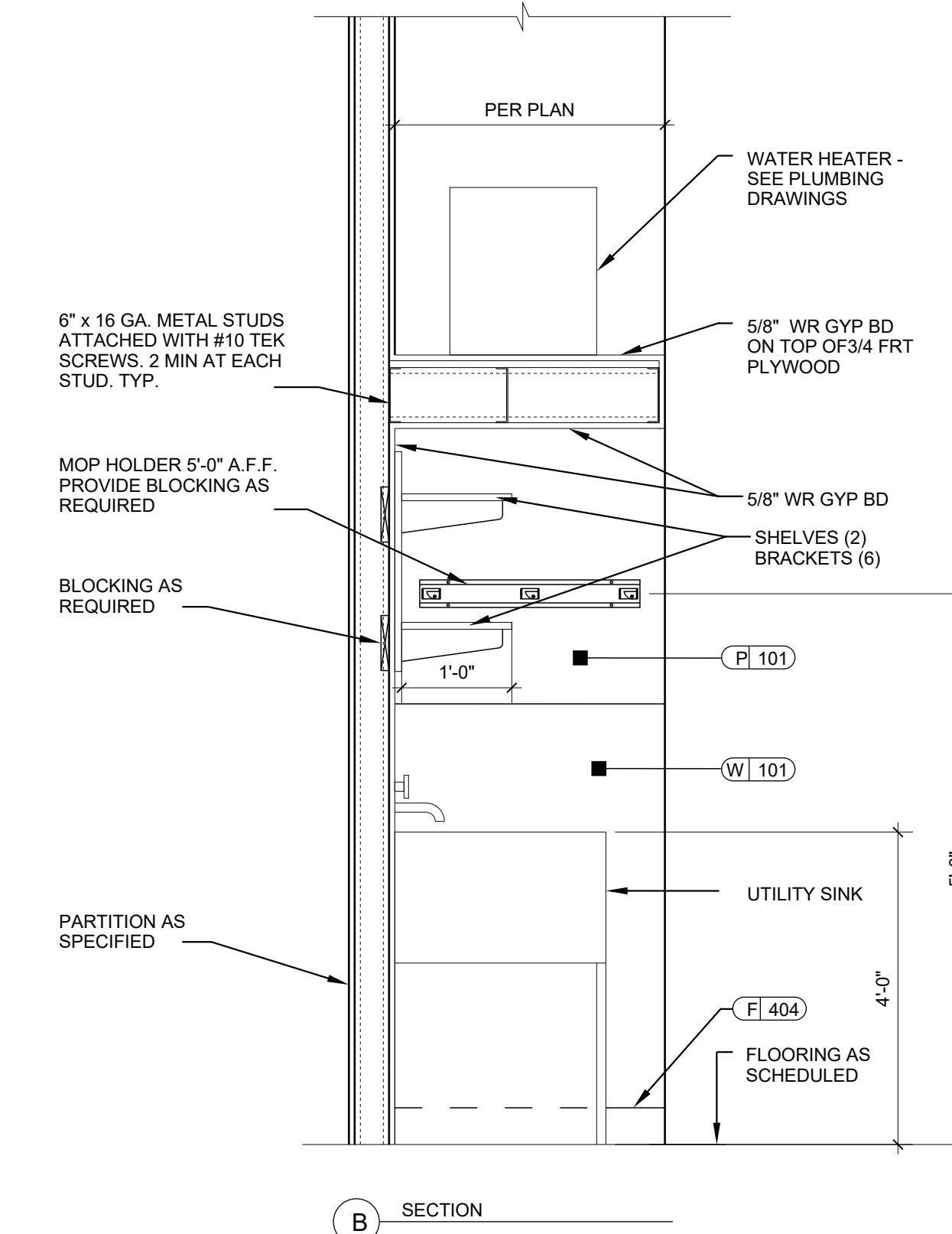

B1 MOP SINK SECTION
3/4"=1'-0"

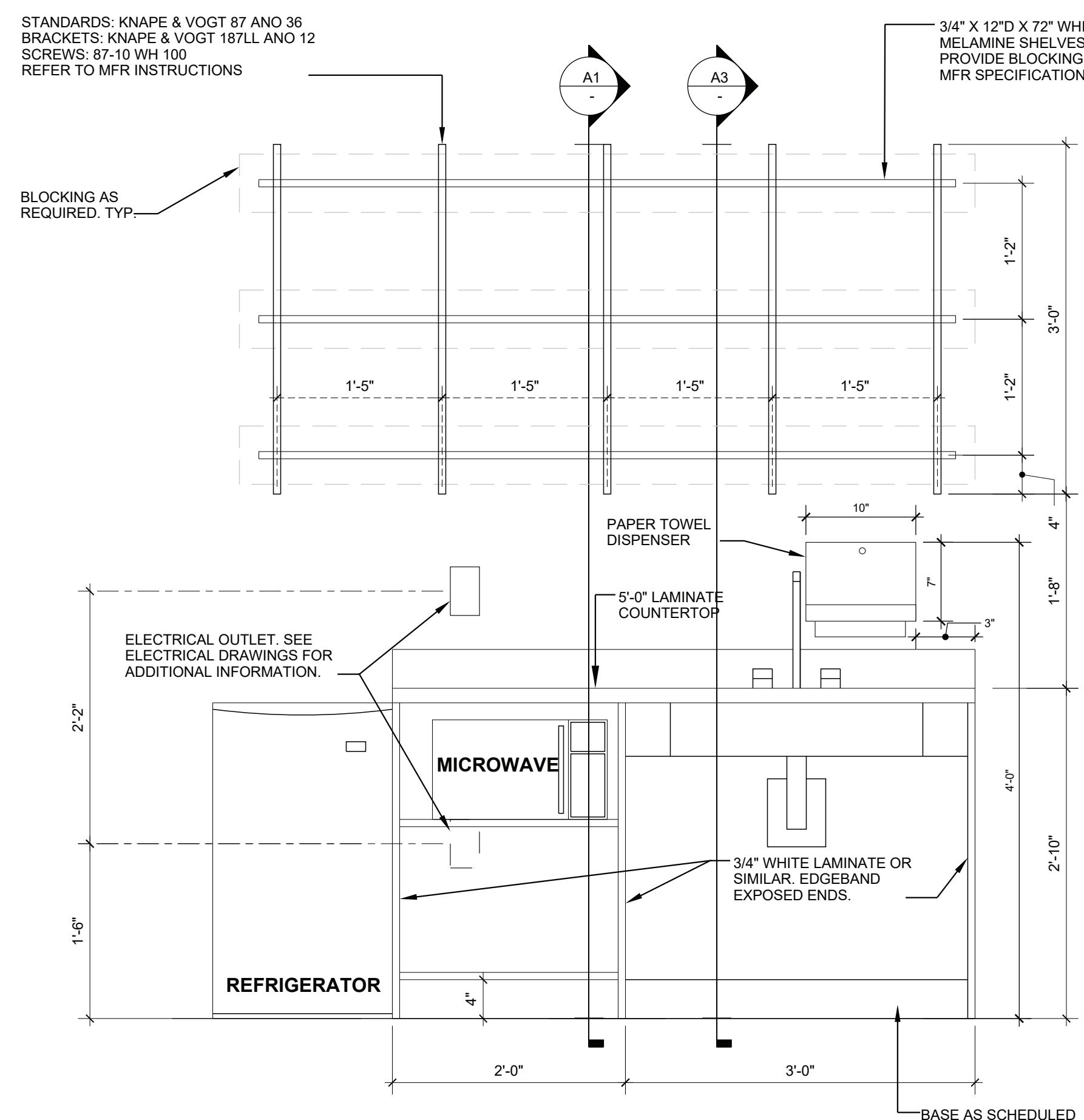

A4 KITCHENETTE ELEVATION
1/4"=1'-0"

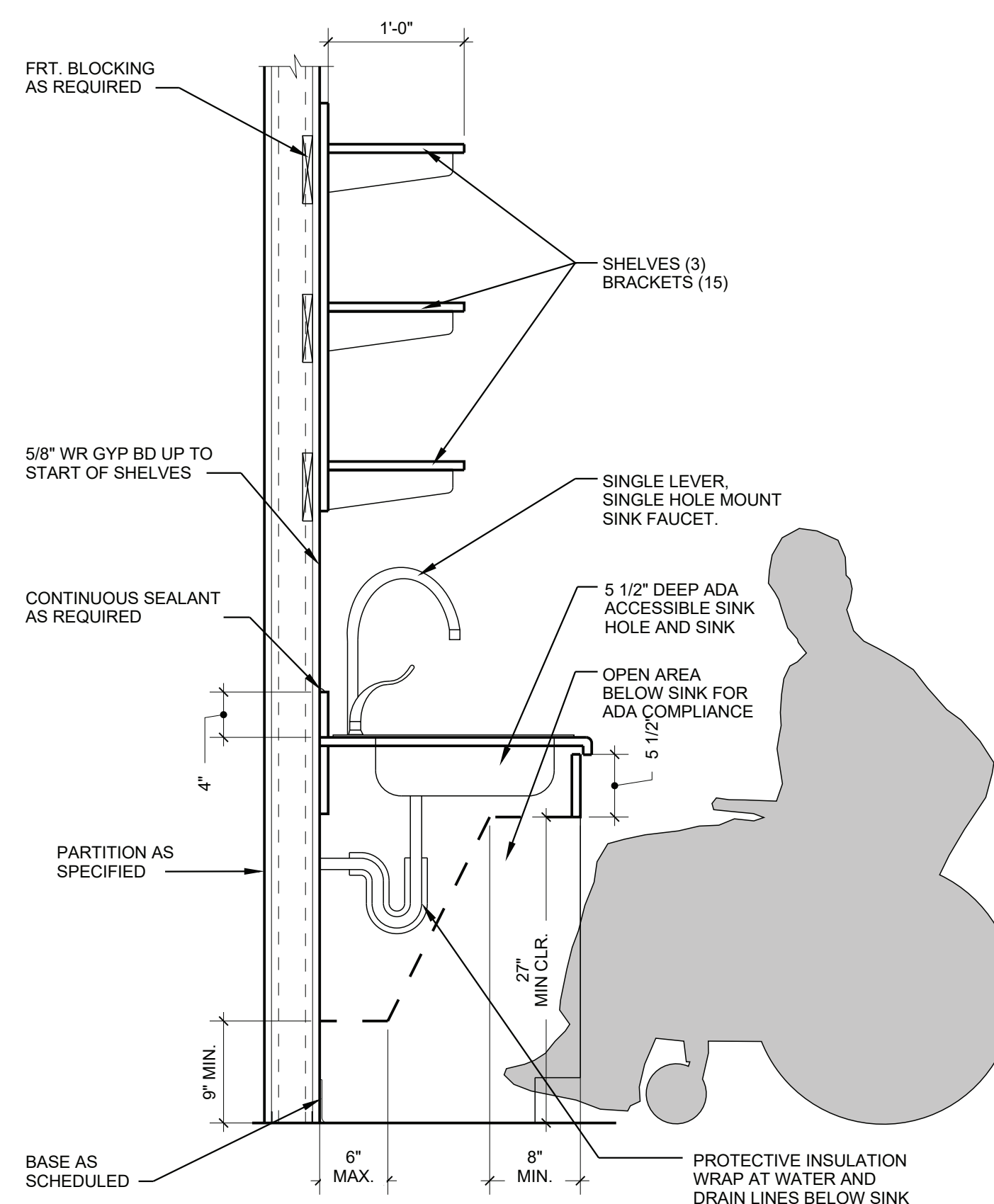

A3 KITCHENETTE SECTION
1/4"=1'-0"

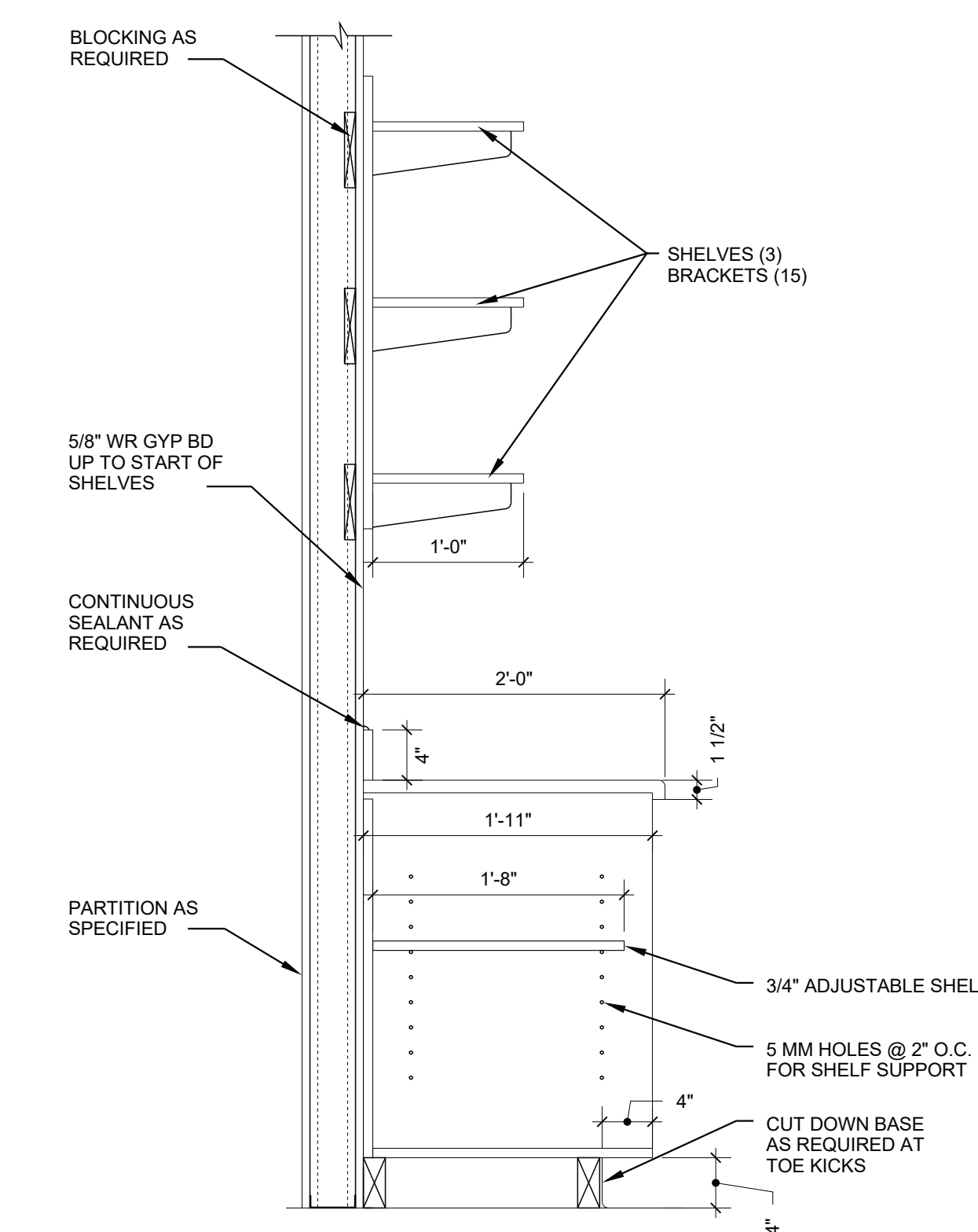

A1 KITCHENETTE SECTION
1/4"=1'-0"

WESTERN BYPASS & CHURCH ST
100 WESTGATE PLAZA
ANDALUSIA, AL 36420

#	DESCRIPTION	DATE

DATE: 08.31.2021
SCALE: AS NOTED
DRAWN BY: FK

SAP NUMBER:

826F

CORPORATE NEW CD

RMC

SHEET TITLE:

KITCHENETTE, MOP SINK AND
MANAGERS DESK DETAILS

SHEET NUMBER:

A531

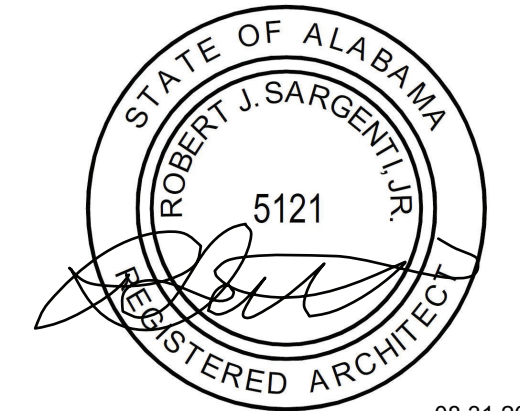

WESTERN BYPASS & CHURCH ST
100 WESTGATE PLAZA
ANDALUSIA, AL 36420

#	DESCRIPTION	DATE

DATE: 08.31.2021
SCALE: AS NOTED
DRAWN BY: FK

SAP NUMBER:
826F
CORPORATE NEW CD
RMC

SHEET TITLE:

CEILING DETAILS

SHEET NUMBER:

A541

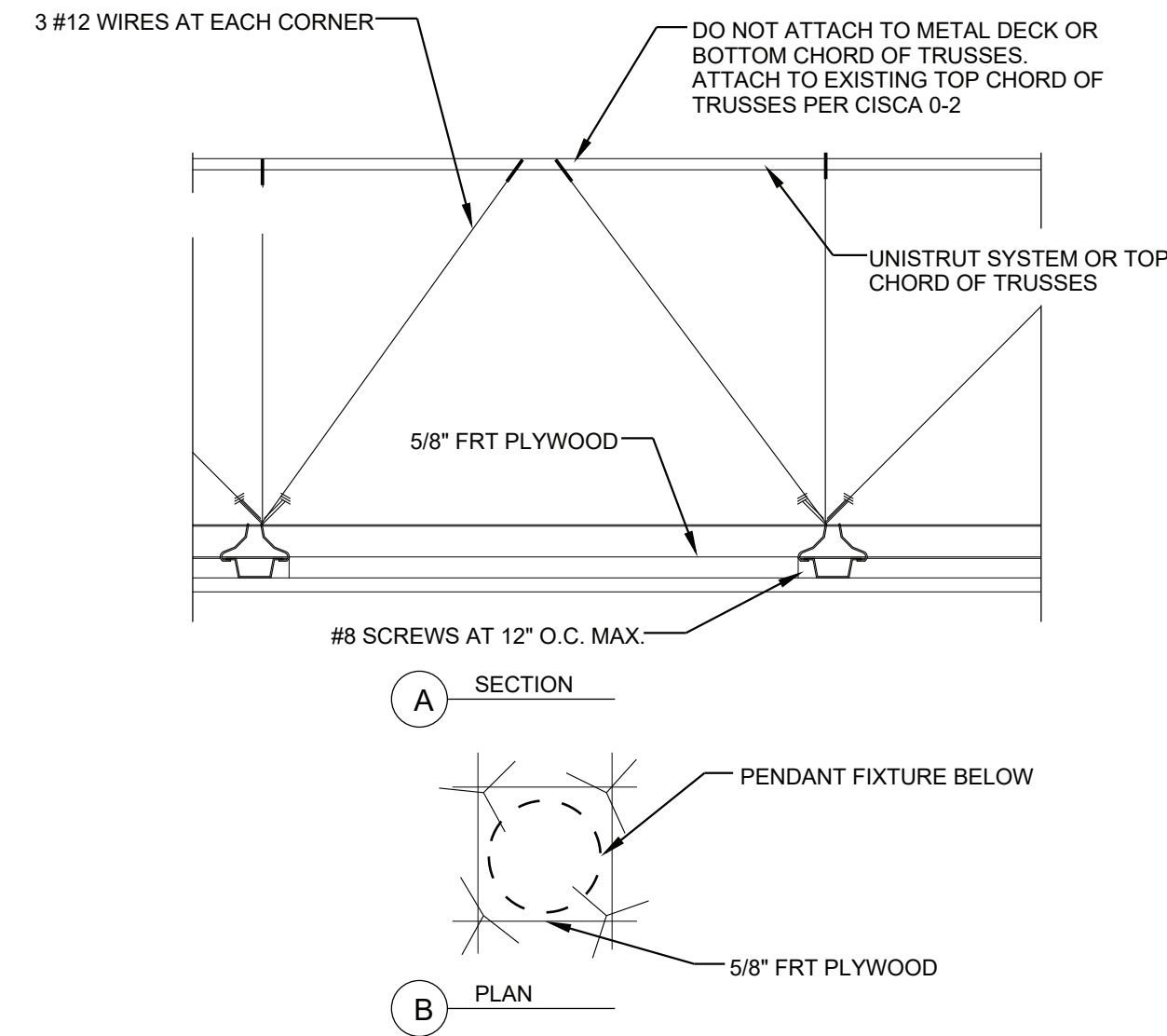

C3 BLOCKING AT PENDANT LIGHT
N.T.S.

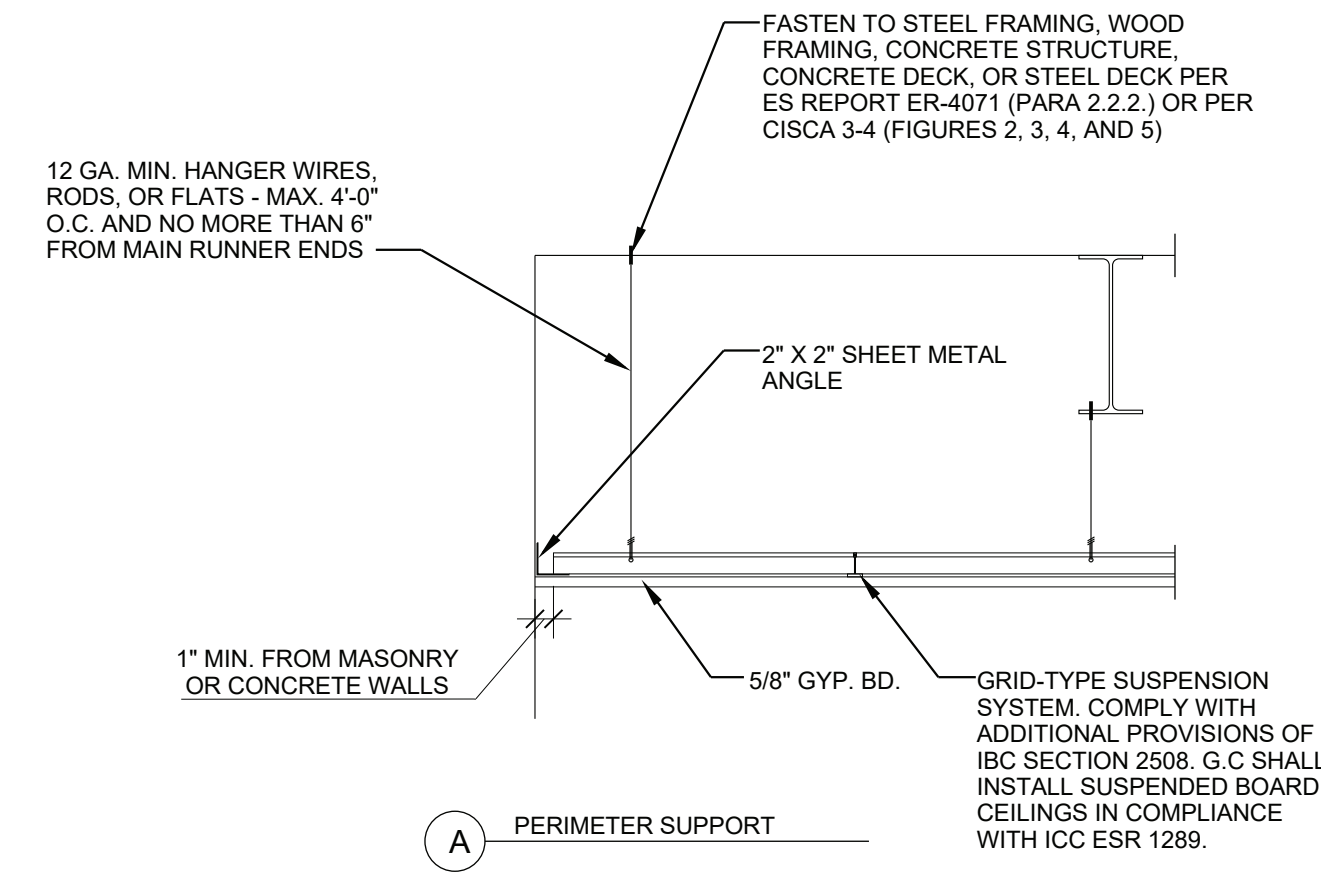

C2 INSTALLATION OF SUSPENDED GYPSUM BOARD CEILING
USING GRID SUSPENSION SYSTEM

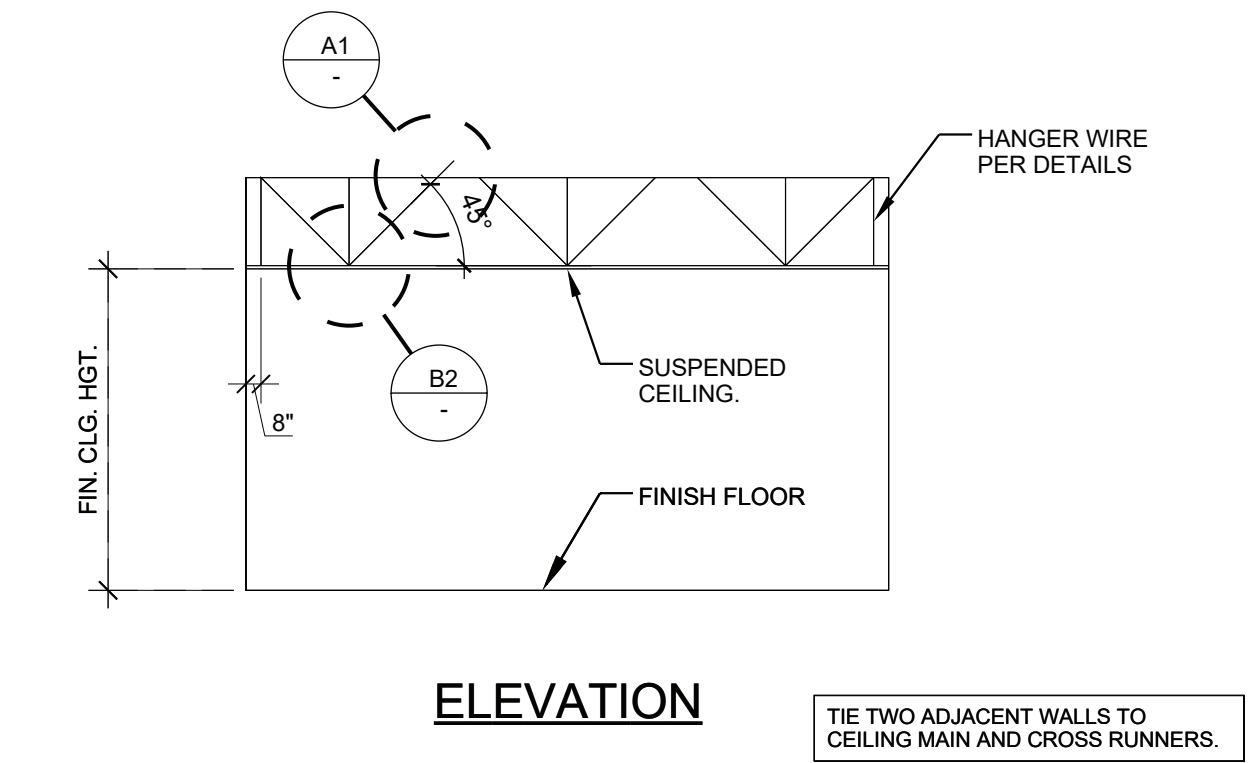

B3 SUSPENDED CEILING BRACING
1"=1'-0"

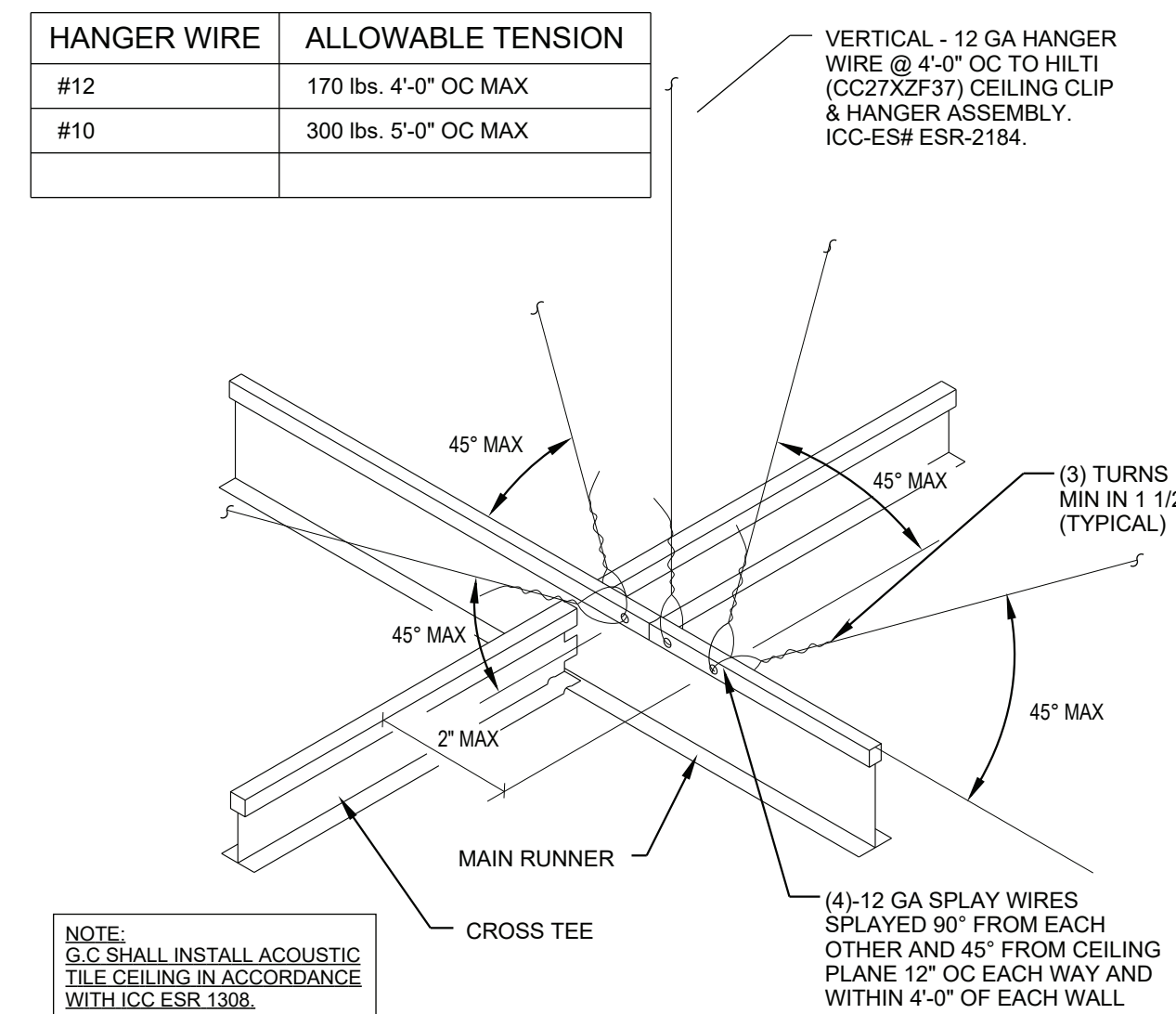

B2 SUSPENDED CLNG NON-SEISMIC
1"=1'-0"

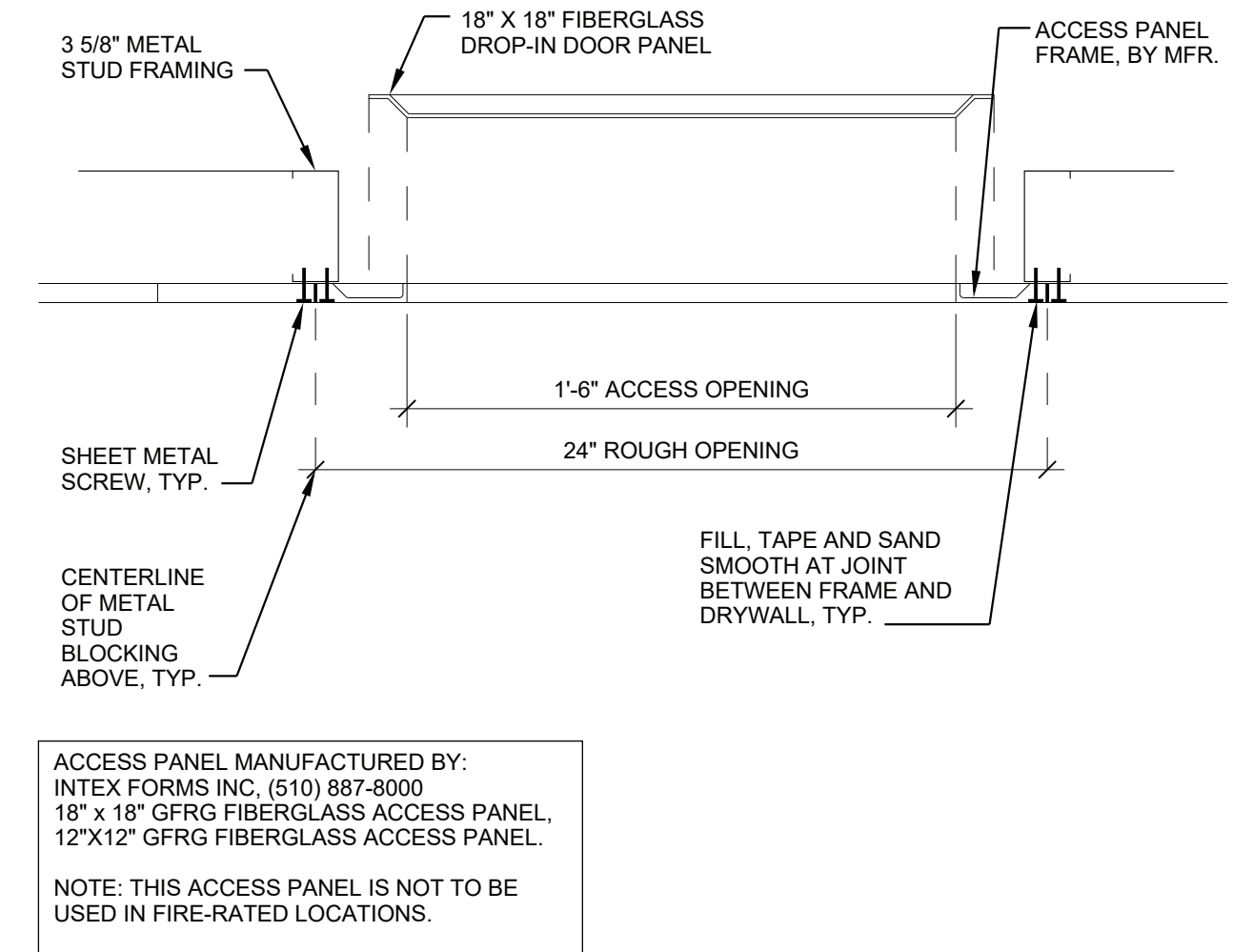

B1 PUSH OUT ACCESS PANEL
N.T.S.

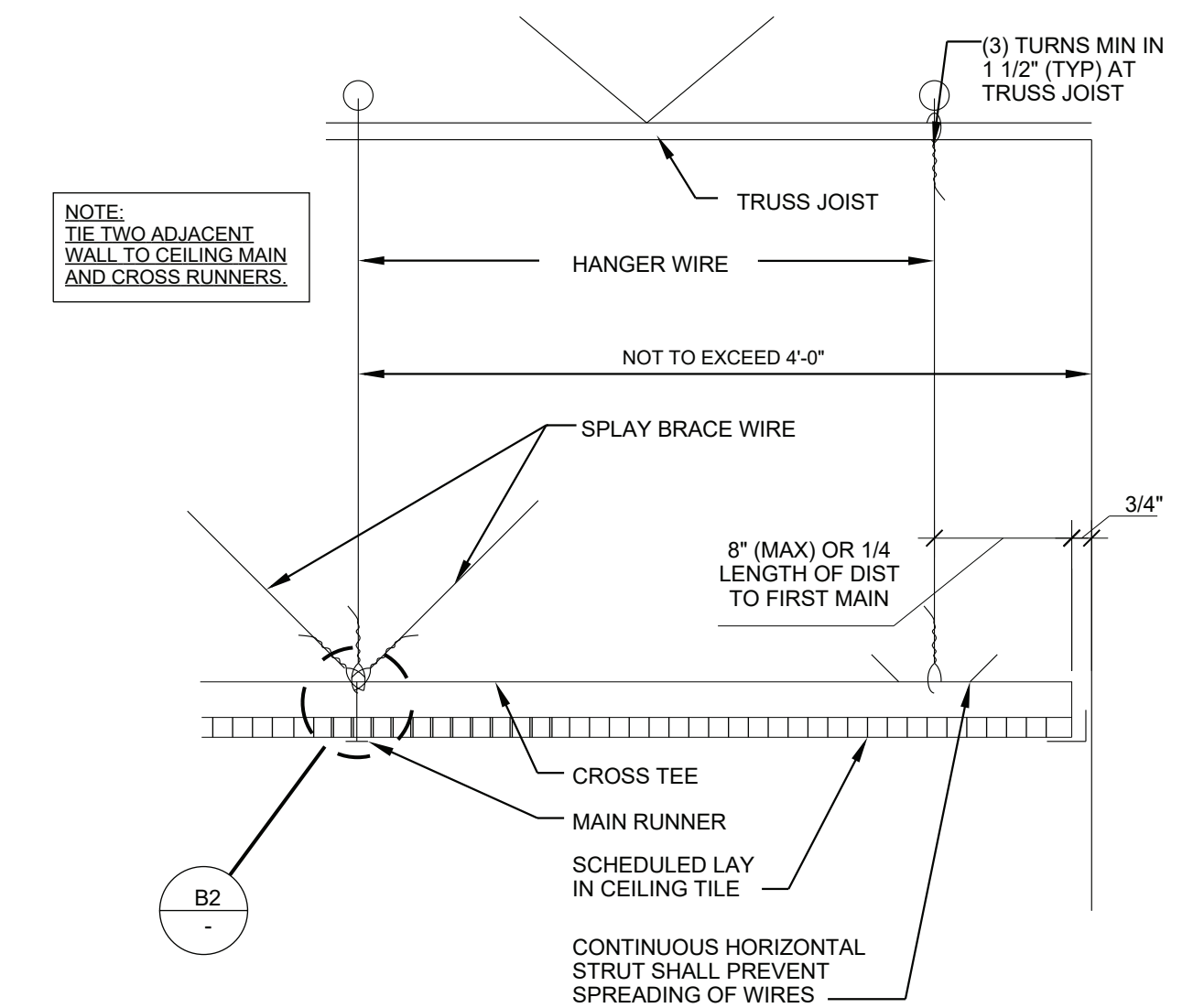

A1 SUSPENDED CEILING BRACING
1"=1'-0"

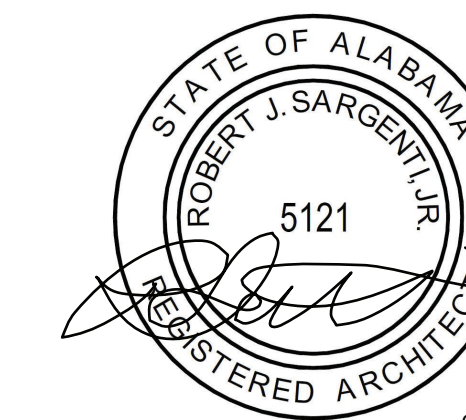

WESTERN BYPASS & CHURCH ST
100 WESTGATE PLAZA
ANDALUSIA, AL 36420

#	DESCRIPTION	DATE

DATE: 08.31.2021

SCALE: AS NOTED

DRAWN BY: FK

SAP NUMBER:

826F

CORPORATE NEW CD

RMC

SHEET TITLE:

FLOORING AND
BASE DETAILS

SHEET NUMBER:

A561

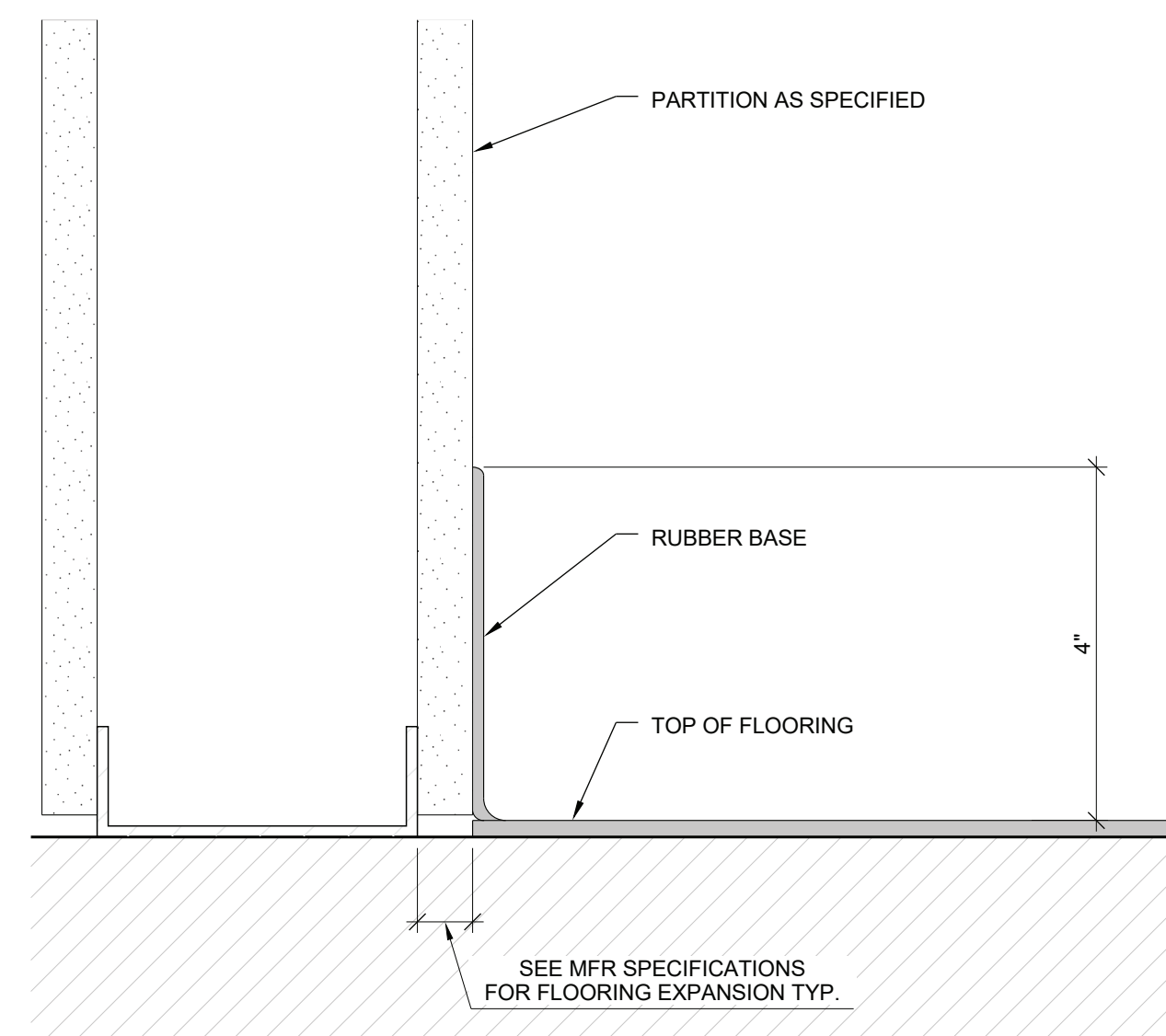

C3 RUBBER BASE
6"=1'-0"

C2 NOT USED
6"=1'-0"

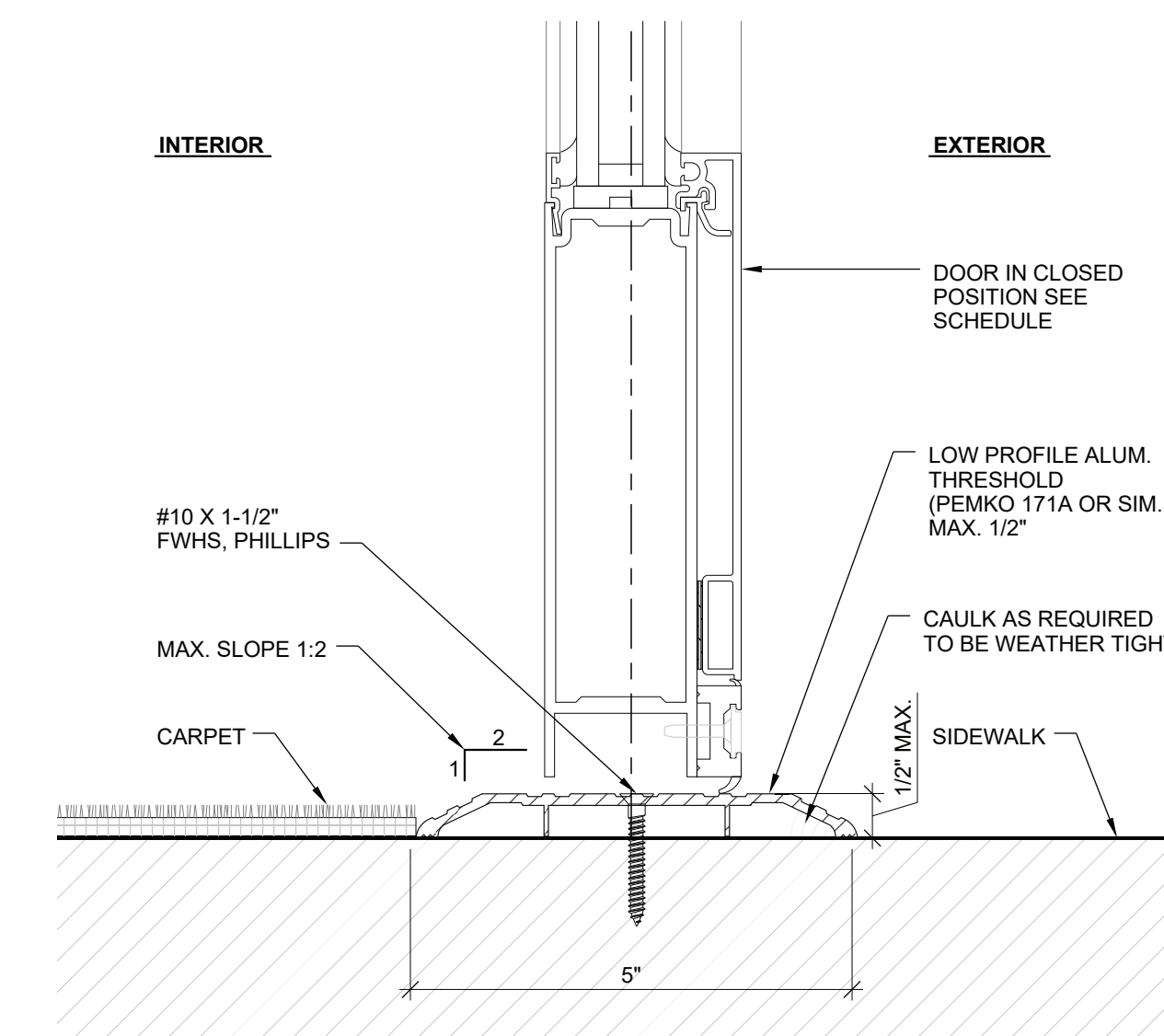

C1 EXTERIOR TO CARPET - NONTHERMAL
6"=1'-0"



B3 NOT USED
6"=1'-0"

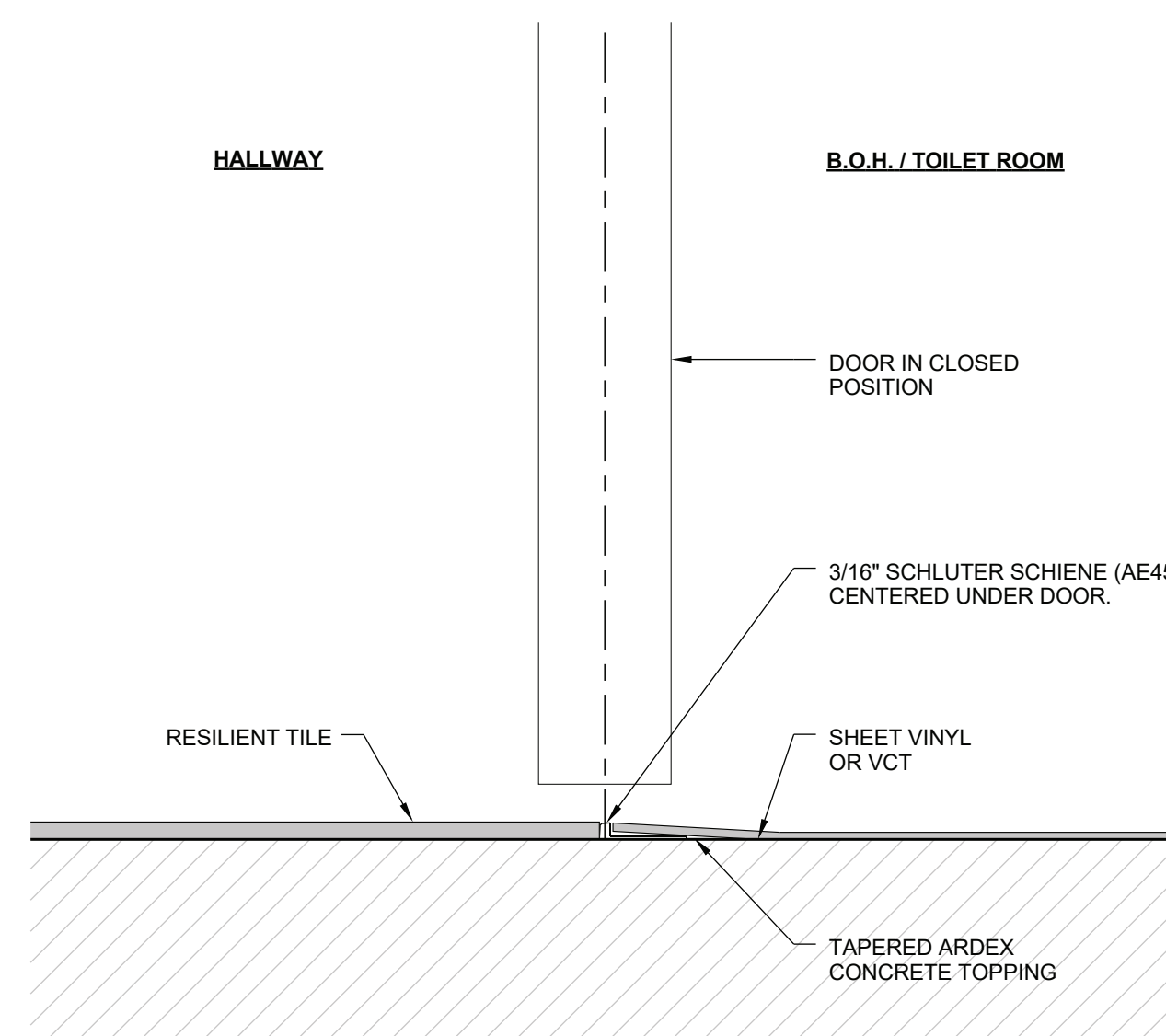

B2 RESILIENT TILE TO SHEET VINYL OR VCT
6"=1'-0"

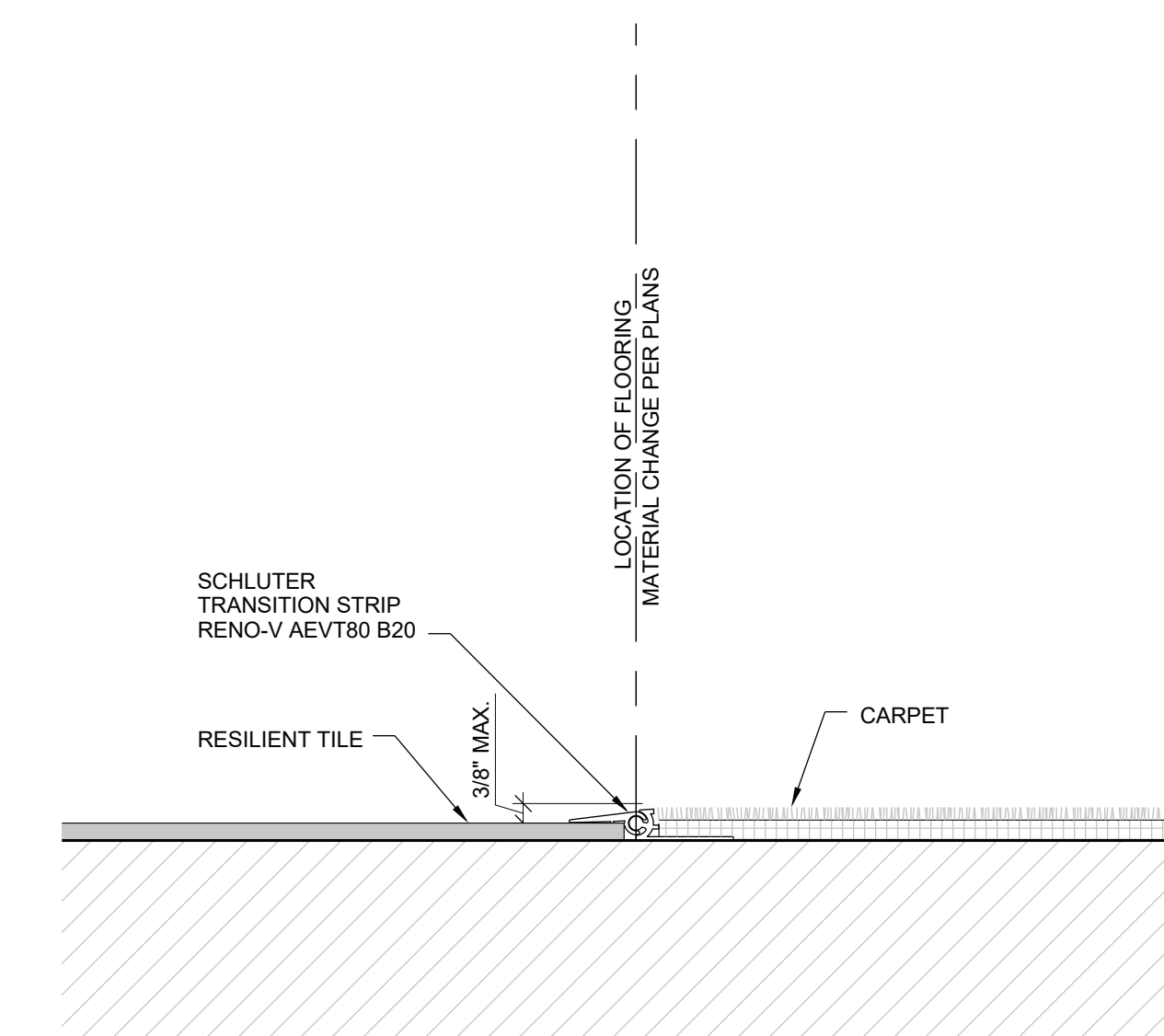

B1 RESILIENT TILE TO CARPET
6"=1'-0"

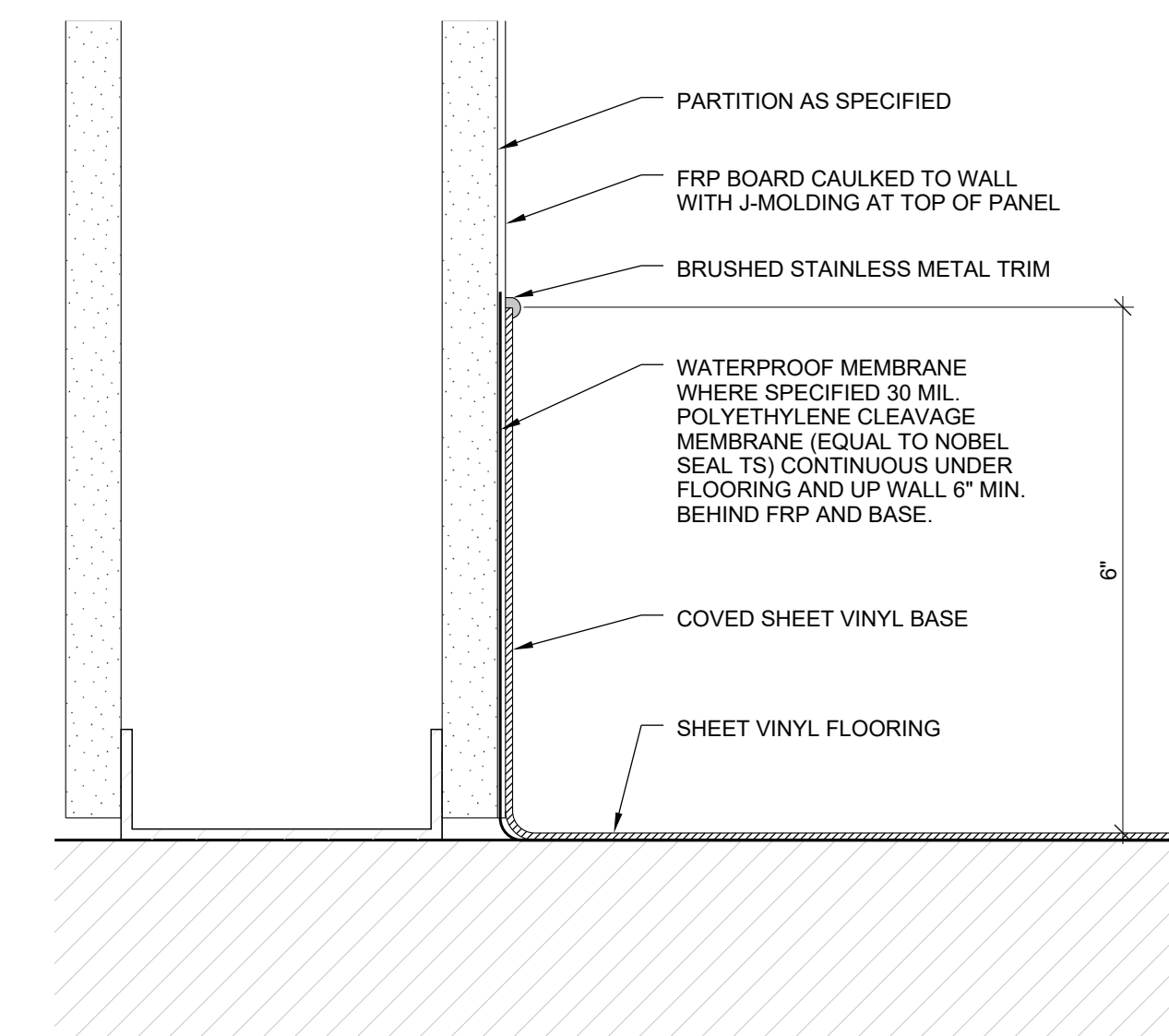

A3 SHEET VINYL BASE
6"=1'-0"

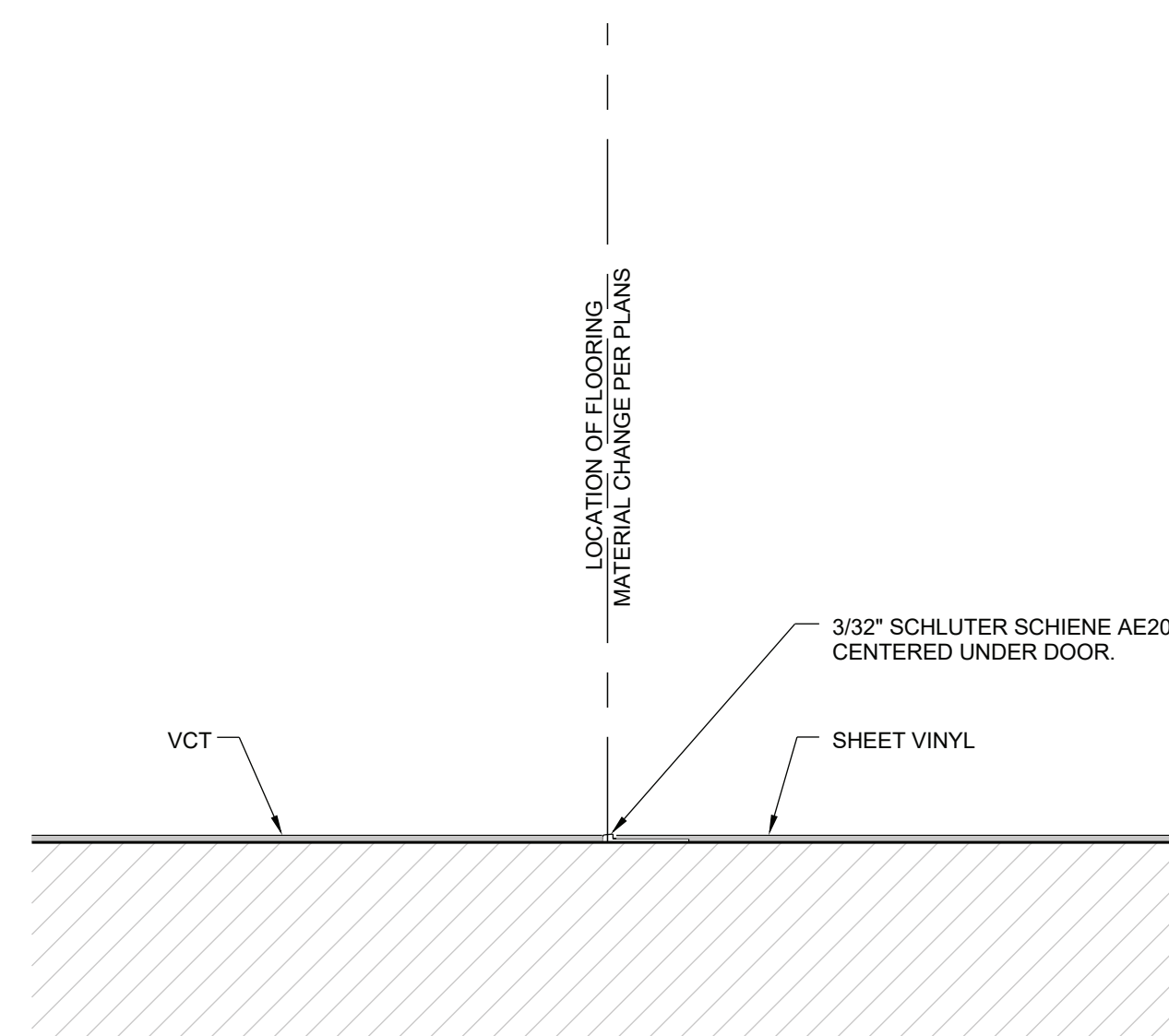

A2 VCT TO SHEET VINYL
6"=1'-0"



A1 NOT USED
6"=1'-0"

GENERAL NOTES

1. IF EXISTING CONDITIONS VARY, CONTACT ARCHITECT FOR ALTERNATE TRANSITION PROFILES.
2. FLOORING TRANSITIONS TO BE PROVIDED BY G.C. AS INDICATED IN THE RESPONSIBILITY SCHEDULE ON SHEET G001.
3. PREPARE EXISTING FLOOR SURFACE PER MANUFACTURER SPECIFICATIONS FOR INSTALLATION OF NEW FLOORING MATERIALS AS INDICATED IN THESE PLANS.
4. SEE MANUFACTURER SPECIFICATIONS FOR FLOORING EXPANSION

FLOORING FINISH SCHEDULE										
TAG	DESCRIPTION	MANUFACTURER	PRODUCT	STYLE	COLOR	SIZE	FLAME SPREAD / SMOKE DEVELOPMENT	FURNISHED BY	INSTALLED BY	NOTES
F206	RESILIENT FLOORING-SALES AREA	MOHAWK GROUP	HOT AND HEAVY	SECOYA (C0009)	872 PICTON PARK	9"W X 59"L PLANK, 5MM THICK	CLASS A	T-MOBILE	G.C.	INSTALLATION: LOOSE LAY WITH PERIMETER GLUE. PREFINISHED, NO WAXING OR SEALING REQUIRED. 20 MIL WEARLAYER
F403	VCT FLOORING-HALLWAY, BACK OF HOUSE, TELECOM ROOM, INVENTORY	ARMSTRONG	DALTILE	IMPERIAL TEXTURE	CHARCOAL 51915	12" X 12" X 1/8"	CLASS A	G.C.	G.C.	INSTALLATION: GLUE DOWN WITH MOHAWK ENPRESS ADHESIVE. MONOLITHIC
F404	SHEET VINYL FLOORING-TOILET ROOM	ARMSTRONG	-	CONNECTION CORLON	ANTHRACITE 88700	-	CLASS A	G.C.	G.C.	
F905	WALK-OFF MAT - SALES AREA	MOHAWK GROUP	STEP UP II GT311	MODULAR	OBSIDIAN 989	24"X24"	CLASS 1	T-MOBILE	G.C.	INSTALLATION: GLUE DOWN WITH MOHAWK ENPRESS ADHESIVE. MONOLITHIC.

PAINT, WALLCOVERING, AND WINDOW FINISH SCHEDULE										
TAG	DESCRIPTION	MANUFACTURER	COLOR	FINISH	FLAME SPREAD / SMOKE DEVELOPMENT	FURNISHED BY	INSTALLED BY	NOTES		
P101	PAINT - INTERIOR FIELD COLOR	BENJAMIN MOORE & COMPANY	WHITE DIAMOND OC-61'S	WALLS: EGG SHELL CEILING: FLAT DOOR AND FRAMES: DTM LATEX SEMI-GLOSS	CLASS A	G.C.	G.C.			
P103	PAINT - TRAINING ROOM ACCENT WALL	BENJAMIN MOORE & COMPANY	PEONY 2079-30	WALLS: EGG SHELL	CLASS A	G.C.	G.C.			
P104	PAINT - TOILET ROOM	BENJAMIN MOORE & COMPANY	INTENSE WHITE OC-51	SEMI-GLOSS	CLASS A	G.C.	G.C.			
W101	PANELS - WET AREA SURROUND	MARLITE	S 100G WHITE	STANDARD FRP - SMOOTH SURFACE	CLASS C	G.C.	G.C.	TO 4'-0" A.F.F. UNLESS OTHERWISE NOTED.		
W102	PANELS - TOILET ROOM SURROUND	MARLITE	S 490N LIGHT GREY	STANDARD FRP - SMOOTH SURFACE	CLASS C	G.C.	G.C.	TO 4'-0" A.F.F. UNLESS OTHERWISE NOTED.		
W201	CORNER GUARD - SALES AREA	WALLGUARD	WHITE	DEFENDER SERIES 2325.1	-	G.C.	G.C.	INSTALLATION: MANUFACTURER RECOMMENDED ADHESIVE. MOUNTED ABOVE WALL BASE. 90° 1-1/2" CORNER GUARD, 4' LENGTH		
W202	CORNER GUARD - HALLWAY, RESTROOM, BACK OF HOUSE, TRAINING ROOM	WALLGUARD	ALUMINUM	DEFENDER SERIES 2340	-	G.C.	G.C.	INSTALLATION: MANUFACTURER RECOMMENDED ADHESIVE. MOUNTED ABOVE WALL BASE. 90° 2" CORNER GUARD, 4' LENGTH		
W301	SECURITY FILM - CLEAR	LLUMAR	SCL SR PS7	.77" FILM THICKNESS		T-MOBILE	T-MOBILE	TENSILE STRENGTH = 31050 PSI		
W302	WINDOW FILM - OPAQUE	AVERY DENNISON	SC 900 OPAQUE	SUPER CAST SERIES		G.C.	G.C.	APPLIED TO INTERIOR SIDE FOR GLAZING		

TRIM FINISH SCHEDULE										
TAG	DESCRIPTION	MANUFACTURER	PRODUCT	COLOR	SIZE	FLAME SPREAD / SMOKE DEVELOPMENT	FURNISHED BY	INSTALLED BY	NOTES	
B101	RUBBER BASE - BACK OF HOUSE, HALLWAYS, MARKET LEARNING CENTER	ROPPE	TP 7P193 TPR RUBBER BASE	BLACK-BROWN P193	1/8" THICK, HEIGHT: 4" STD. TOE 120' CONTINUOUS ROLLS	CLASS A	G.C.	G.C.	DO NOT ORDER 4' PIECES	

CEILING FINISH SCHEDULE										
TAG	DESCRIPTION	MANUFACTURER	PRODUCT	STYLE	COLOR	SIZE	FLAME SPREAD / SMOKE DEVELOPMENT	FURNISHED BY	INSTALLED BY	NOTES
C101	LAY-IN ACOUSTICAL CEILING SYSTEM - SALES AREA, HALLWAY, BACK OF HOUSE	ARMSTRONG	FINE FISSURED SECOND LOOK 1761C	FINE FISSURED SECOND LOOK, ANGLED TEGULAR 1516"	WHITE	24" X 48"	CLASS A	G.C.	G.C.	ARMSTRONG PRELUDE XL 15/16" TEE GRID.



12920 SE 38th STREET
BELLEVUE, WA 98006
WWW.T-MOBILE.COM

COPYRIGHT NOTICE:
THESE DRAWINGS AND SPECIFICATIONS ARE COPYRIGHTED AND SUBJECT TO COPYRIGHT PROTECTION AS AN ARCHITECTURAL WORK UNDER SECTION 102 OF THE COPYRIGHT ACT, 17 U.S.C. AS AMENDED JANUARY 2002. THE PROTECTION INCLUDES, WITHOUT LIMITATION, THE OVERALL FORM, ARRANGEMENT AND COMPOSITION OF THE DRAWINGS. ANY REPRODUCTION OR TRANSMISSION OF THESE DRAWINGS OR SPECIFICATIONS WITHOUT THE WRITTEN PERMISSION OF THE ARCHITECT IS PROHIBITED AND MAY RESULT IN A CEASE AND DESIST ORDER, A COURT ORDER FOR INJUNCTIVE RELIEF, AND/OR MONETARY LIABILITY.

ARCHITECT:

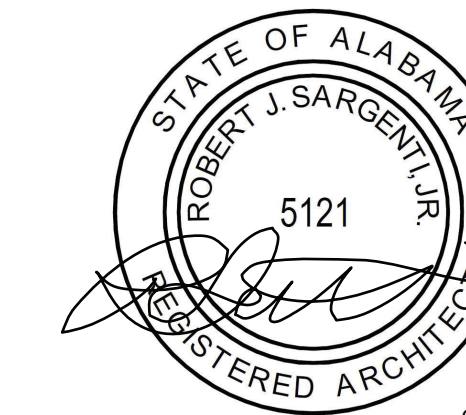

08.31.2021

CONSULTING ENGINEER:

WESTERN BYPASS & CHURCH ST
100 WESTGATE PLAZA
ANDALUSIA, AL 36420

#	DESCRIPTION	DATE

DATE: 08.31.2021
SCALE: AS NOTED
DRAWN BY: FK

SAP NUMBER:

826F

CORPORATE NEW CD

RMC

SHEET TITLE:

FINISH SCHEDULE

SHEET NUMBER:

A601

DOOR SCHEDULE

DOOR #	DESCRIPTION	DOOR				FRAME		DETAILS			FIRE RATING	HARDWARE	FURNISHED BY	INSTALLED BY	NOTES
		SIZE	TYPE	MATERIAL	FINISH	MATERIAL	FINISH	SILL	JAMB	HEAD					
1	(E) EXTERIOR ENTRY	(PAIR) 3'-0" X 7'-0" X 1 3/4" V.I.F.	C	ALUMINUM / GLASS	MFR	ALUMINUM	FMR	A1/A561	-	-	-	A1, A2, A3, A4, A5, C1, G3, L1	(E)	(E)	1, 2, 3, 4, 5, 6, 29, 30, 31
2	REAR/SERVICE	3'-0" X 7'-0" X 1 3/4" V.I.F.	A	INSULATED METAL	P101 / MFR	HOLLOW METAL	P101 / MFR	-	-	-	-	A6, C2, E1, H1	G.C.	G.C.	3, 5, 6, 7, 8, 10, 31
3	BACK OF HOUSE	3'-0" X 7'-0" X 1 3/4"	A	HOLLOW METAL	P101	HOLLOW METAL KNOCK DOWN	P101	B2/A561	A1/A511	C1/A511	-	A8, A9, C3, E3, G1, H1	G.C.	G.C.	7, 21
4	TOILET ROOM(S)	3'-0" X 7'-0" X 1 3/4"	A	HOLLOW METAL	EXTERIOR P101 INTERIOR P104	HOLLOW METAL KNOCK DOWN	EXTERIOR P101 INTERIOR P104	B2/A561	A1/A511	B1/A511	-	A8, A9, C3, G2, H1, L6	G.C.	G.C.	7, 20, 32, 33
5	INVENTORY ROOM	3'-0" X 7'-0" X 1 3/4"	A	HOLLOW METAL 16 GAUGE	P101	HOLLOW METAL KNOCK DOWN	P101	-	A2/A511	B2/A511	-	A8, A9, C3, E2, G1, H1, H2, L5	G.C.	G.C.	10, 15, 16, 17, 18, 19
6	IT ROOM	3'-0" X 7'-0" X 1 3/4"	I	HOLLOW METAL	P101	HOLLOW METAL KNOCK DOWN	P101	-	A1/A511	C1/A511	-	A8, A9, C3, G2, H1, L7	(E)	(E)	23, 24

DOOR HARDWARE LEGEND

ACCESSORIES			CLOSERS			SPECIALTY HARDWARE			GASKETS		HINGES		LOCKSET	
A1	PUSH/PULL BARS - ROCKWOOD BF 15847-1	A9	IVES 10 X 34 8400 KICK PLATE	C1	LCN 6030	E1	SECURITECH TRIDENT, TEL-210S	G1	IVES FS436 DOORSTOP	H1	MCKINNEY TA2714 NRP 4.5 X 4.5 HINGE	L1	INSTA-KEY MORTISE HOUSING WITH I/C CORE 7-PIN	
A2	INTERMEDIATE PIVOT - RIXSON #M19 - OFFSET	A10	IVES #20 SILENCERS	C2	LCN 5010	E2	SECURITECH 4850-MP POLICE LOCK, 4851-TT-BG-37	G2	IVES WS406 CCV DOORSTOP	H2	HAGER 253" 4 1/2" WIDE PIVOT HINGE	L2	QMI CYLINDER SILVER SHUTTER CURTAIN - LOCK OUTSIDE, INSTA KEY CYLINDER-LOCK	
A3	TOP PIVOT - RIXSON #180 - OFFSET	A11	TOP PIVOT - RIXSON 340	C3	LCN 4000 SERIES	E3	TRILOGY KEYPAD ACCESS CONTROL LOCK DL2700C/26D	G3	DOOR SWEEP	H3	HAGER BB1191 NRP HINGE	L3	QMI CYLINDER SILVER SHUTTER CURTAIN - LOCK INSIDE-OUTSIDE, INSTA KEY CYLINDER-LOCK	
A4	BOTTOM PIVOT - RIXSON #147 - OFFSET	A12	CENTER HUNG PIVOT SET - RIXSON 370	C4		E4	DETEX ALARM CRASH BAR, V40x6B, EXIT ONLY GLASS STOREFRONT DOORS	G4		H4	BOTTOM PIVOT - RIXSON #147 - OFFSET	L4	ARROW MLX01 SERIES PASSAGE LEVERSET	
A5	NATIONAL GUARD US32D, US28, US15 FINISH THRESHOLD	A13	IVES U696 PEEP HOLE	C5		E5	DETEX EAX-500, AUDIBLE ALARM USED IF CRASH BAR IS NOT AN OPTION.	G5		H5		L5	ARROW MLX82-SB26D306R2IC I/C STOREROOM LEVERSET	
A6	NATIONAL GUARD MILL FINISH THRESHOLD	A14	CRL BRUSHED STAINLESS 48" EXTRA LENGTH LADDER STYLE BACK-TO-BACK PULL	C6		E6	RR ACCESS CONTROL, TRILOGY - DL2700C/26D, & SCHLAGE DOORBOLT OCCUPANCY INDICATOR B571-626	G6		H6		L6	ARROW MLX72 SERIES PRIVACY LEVERSET	
A7	NATIONAL GUARD CRL8010ADJ THRESHOLD			C7		E7		G7		H7		L7	ARROW MLX87-SB26D I/C CLASSROOM	
A8	IVES SR-64 SILENCERS			C8		E8		G8		H8		L8		

DOOR NOTES LEGEND

- SIGNAGE BY G.C.; PROVIDE SIGNAGE ABOVE DOOR(S); SEE SHEET G002
- POSTAL ADDRESS NUMBERS PER LANDLORD REQUIREMENTS
- ADA PANIC HARDWARE TO BE INSTALLED ON INSIDE WHEN REQUIRED BY LOCAL JURISDICTION
- LOCKS SHALL BE KEY-OPERATED WITH INDICATOR TO BE READILY DISTINGUISHABLE AS LOCKED.
- WEATHER STRIPPING AND SWEEPS TO BE INSTALLED AS REQUIRED.
- EXISTING DOOR - VERIFY EXISTING HARDWARE MEETS REQUIREMENTS OF, OR IS EQUAL TO SPECIFIED HARDWARE. REPLACE WITH SPECIFIED HARDWARE AS REQUIRED.
- KICK PLATE TO BE PROVIDED ON PUSH SIDE. IF NOT, PROVIDE AND INSTALL NEW KICK PLATE ON PUSH SIDE OF DOOR: IVES 8400 10"X2" LDW630
- VERIFY ALL EXISTING DOOR HARDWARE TO COMPLY WITH CURRENT CODE.
- HARDWARE PURCHASED AND INSTALLED BY G.C., DOOR PREP BY G.C.
- PROVIDE NON REMOVABLE PINS (NRP), PIANO TYPE HINGE OR GEARED HINGE (ROTON) AS APPROVED BY T-MOBILE ON IN-SWINGING DOOR.
- ROLL DOWN SHUTTER SHALL BE OPERABLE FROM INSIDE WITHOUT THE USE OF A KEY OR SPECIAL KNOWLEDGE OR EFFORT WHILE THE SPACE IS OCCUPIED.
- SHUTTER SHALL REMAIN SECURED IN THE FULL OPEN POSITION DURING THE PERIOD OF OCCUPANCY BY THE GENERAL PUBLIC.
- MAX SHUTTER SIZE: 160 SF OR 150" HIGH
- PROVIDE RISER AS REQUIRED FOR CARPET INSTALLATION.
- PROVIDE LATCH GUARD USE "BG" GUARD PLATE.
- PROVIDE 5 1/2" THROAT.
- VERTICALLY STIFFED HOLLOW METAL DOOR RECOMMENDED FOR SECURITY AND EASE OF INSTALLATION.
- LOCK HARDWARE PURCHASED AND INSTALLED BY G.C. THROUGH APPROVED VENDOR, CUSHMAN & WAKEFIELD
- MOUNT AT UPPER CORNER OF DOOR AND JAMB.
- PROVIDE APPROPRIATE RESTROOM SIGNAGE. SEE SHEET G002 & A401.
- LOCK HARDWARE PURCHASED AND INSTALLED BY SECURITY SOURCE (VENDOR), DOOR PREP BY G.C.
- ORDER 6" BOTTOM BAR WITH 60° BEVEL (ALTERNATE OPTION: 10" BOTTOM BAR), 7-PIN KEYPAD CYLINDERS (CONSTRUCTION CORES) WITH THUMBURNS ON INSIDE, AND PATCH HINGES WITH DOOR.
- PROVIDE LOUVER VENT IN DOOR U.O.A. SEE MECHANICAL SHEETS.
- G.C. TO PAINT 4 INCH "NO STORAGE" ON DOOR
- PROVIDE IC-7PIN MORTISE HOUSING AND INSTAKEY CORE.
- TAMPER-PROOF PEEP HOLE AS REQUIRED - WIDE ANGLE SET AT 60" A.F.F. UL LISTED FOR 90 MINUTE FIRE DOOR. NO PEEP HOLES ON EXTERIOR DOORS
- SELF-LATCHING LOCK HARDWARE PURCHASED AND INSTALLED THROUGH SECURITY SOURCE (VENDOR) BY G.C., DOOR PREP BY G.C.
- SUPPLY COMPLETE EXIT DEVICE PART NUMBER BASED ON DOOR SIZE AS REQUIRED. 36" DOOR = 36, NARROW STILE = NS, DOUBLE DOOR = 54. FOR NARROW STILE, ADD NARROW STILE KIT #101879-1.
- BOTTOM RAIL TO BE 10" MINIMUM.
- PROVIDE ADDITIONAL INTERMEDIATE PIVOT FOR DOORS 8'-0" AND TALLER.
- DO NOT PROVIDE HOLD OPEN DEVICE ON DOOR IF TACTILE SIGNAGE IS MOUNTED TO DOOR.
- PAINT RESTROOM EXTERIOR DOOR AND FRAME (SALES SIDE) P101
- PAINT RESTROOM INTERIOR DOOR AND FRAME (TOILET SIDE) P104.

GENERAL NOTES

- HARDWARE FINISHES SHALL BE SATIN CHROME 626 UNLESS NOTED OTHERWISE.
- ALL LOCKSETS AND LATCH SETS SHALL BE LEVER HANDLES.
- VERIFY ALL EXISTING DOOR HARDWARE TO COMPLY WITH CURRENT CODE. SHALL NOT REQUIRE TIGHT GRASPING, TIGHT PINCHING OR TWISTING OF THE WRIST TO OPERATE. VERIFY EXISTING DOOR HANDLES, PULLS, LATCHES, LOCKS AND OTHER OPERATING DEVICES ARE INSTALLED BETWEEN 34" - 48" AFF.
- G.C. TO PURCHASE AND INSTALL CORES PER HARDWARE SCHEDULE FROM T-MOBILE'S VENDOR AT TIME OF STORE TURNOVER.
- AT EXISTING DOORS TO REMAIN, VERIFY THAT EXISTING DOOR AND HARDWARE MEETS OR EXCEEDS THE REQUIREMENTS OF THESE SPECIFICATIONS. REPLACE AS REQUIRED.
- DOORS WITH CLOSERS SHALL COMPLY WITH THE FOLLOWING:
 - SLBF MAXIMUM FORCE FOR OPENING DOOR
 - FROM AN OPEN POSITION OF 70°, DOOR SHALL TAKE AT LEAST 3 SECONDS TO MOVE TO A POINT 3 INCHES FROM THE LATCH, MEASURED TO THE LEADING EDGE OF THE DOOR.
- DOORS/FRAMES SHALL BE "TIMELY" (OR EQUAL) FACTORY FINISH TO MATCH P101.
- LEVER SETS TO BE ASSAULT-PROOF SERIES WITH INTERCHANGEABLE CORES.
- SECURITECH TRIDENT EXIT DEVICES SUPPLIED BY CUSHMAN & WAKEFIELD (316) 600-0918 | EXT 2982
- EXIT DOORS SHALL BE READILY OPENABLE FROM THE EGRESS SIDE, WITHOUT THE USE OF A KEY OR SPECIAL KNOWLEDGE OR EFFORT. THE UNLATCHING OF ANY EXIT DOOR SHALL NOT REQUIRE MORE THAN ONE OPERATION. INSTALL ALL PANIC HARDWARE PER PLANS.

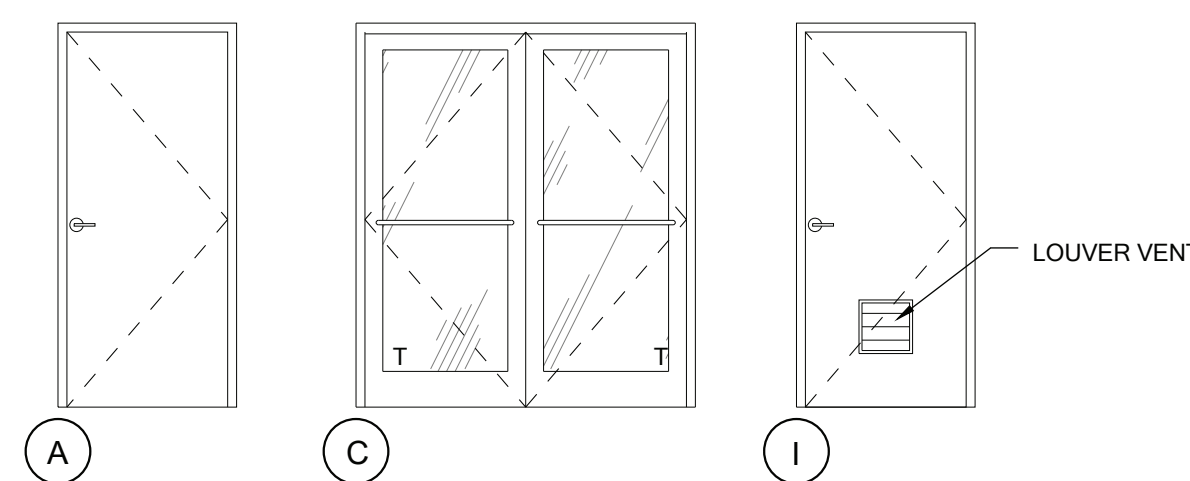

A4 DOOR TYPES

COPYRIGHT NOTICE:
THESE DRAWINGS AND SPECIFICATIONS ARE COPYRIGHTED AND SUBJECT TO COPYRIGHT PROTECTION AS AN ARCHITECTURAL WORK UNDER SEC. 102 OF THE COPYRIGHT ACT, 17 U.S.C. AS AMENDED JANUARY 2002. THE PROTECTION INCLUDES, WITHOUT LIMITATION, THE OVERALL FORM, ARRANGEMENT AND COMPOSITION OF THESE DRAWINGS AND SPECIFICATIONS. ANY REPRODUCTION OR TRANSMISSION OF THESE DRAWINGS AND SPECIFICATIONS WITHOUT THE WRITTEN PERMISSION OF SARGENTI REGISTERED ARCHITECTS, P.C. MAY RESULT IN A VIOLATION OF FEDERAL AND STATE LAWS AND MAY SUBJECT THE VIOLATOR TO CIVIL AND CRIMINAL PENALTIES, INCLUDING MONETARY LIABILITY.

ARCHITECT:

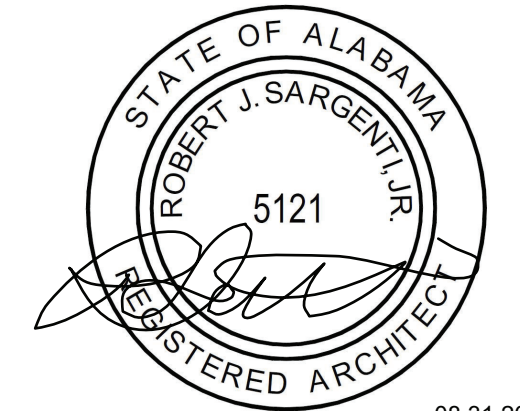

CONSULTING ENGINEER:

WESTERN BYPASS & CHURCH ST
100 WESTGATE PLAZA
ANDALUSIA, AL 36420

#	DESCRIPTION	DATE

DATE: 08.31.2021
SCALE: AS NOTED
DRAWN BY: FK

SAP NUMBER:

826F
CORPORATE NEW CD
RMC

SHEET TITLE:

DOOR SCHEDULE

SHEET NUMBER:

A611

FIXTURE SCHEDULE										
ENTITY NAME	DESCRIPTION	QUANTITY	CONDITION	MANUFACTURER	MATERIAL	POWER	DATA	PROVIDED_BY	INSTALLED_BY	NOTES
FF116	INTEGRATION STANDALONE POS FIXTURE	1	NEW	TRIAD, FLEETWOOD, PREMIER, SYNSOR		YES	YES	T-MOBILE	T-MOBILE	
FF209	6' FEATURE TABLE W/ KEY HOLE	2	NEW	TRIAD, FLEETWOOD, PREMIER, SYNSOR	WILSONART WHITE METAL POWDERCOAT	YES	NO	T-MOBILE	T-MOBILE	
FF310	DFW FULL HEIGHT BLACK 55"	2	NEW	FIXTURE VENDOR	POWDERCOATED BLACK SAND	YES	YES	T-MOBILE	T-MOBILE	
FF403	ROUND CONSULTATION TABLE	1	NEW	TRIAD, FLEETWOOD, PREMIER, SYNSOR	WHITE TOP, CHROME BASE	NO	NO	T-MOBILE	T-MOBILE	
FF404	ADA CONSULTATION TABLE	1	NEW	TRIAD, FLEETWOOD, PREMIER, SYNSOR		YES	NO	T-MOBILE	T-MOBILE	
FF405	SINGLE CONSULTATION TABLE	1	NEW	TRIAD, FLEETWOOD, PREMIER, SYNSOR		YES	NO	T-MOBILE	T-MOBILE	
FF501	A-FRAME SIGN	1	NEW	TRIAD, FLEETWOOD, PREMIER, SYNSOR	SILVER SINTRA BACKER	NO	NO	T-MOBILE	T-MOBILE	
FF601	4' BENCH W/ INSET SIDE TABLE	2	NEW	TRIAD, FLEETWOOD, PREMIER, SYNSOR	BLACK STEEL POWDER COAT	NO	NO	T-MOBILE	T-MOBILE	
FF603	32" ADA CHAIR	4	NEW	ALLEMIUR	WHITE PLASTIC	NO	NO	T-MOBILE	T-MOBILE	
FF604	STOOL	1	NEW	ALLEMIUR	WHITE PLASTIC	NO	NO	T-MOBILE	T-MOBILE	
FF901	POWER POLE	4	NEW					T-MOBILE	T-MOBILE	
FF911	DFW 55" EXTERIOR MONITOR KIT	2	NEW			NO	NO	T-MOBILE	T-MOBILE	
FW105	DISPLAY WALL 1800X800	4	NEW	TRIAD, FLEETWOOD, PREMIER, SYNSOR	WHITE METAL POWDERCOAT	YES	NO	T-MOBILE	T-MOBILE	
FW106	DISPLAY WALL 800X800	6	NEW	TRIAD, FLEETWOOD, PREMIER, SYNSOR	WHITE METAL POWDERCOAT	YES	NO	T-MOBILE	T-MOBILE	
FW107	DISPLAY WALL 800X600	1	NEW	TRIAD, FLEETWOOD, PREMIER, SYNSOR	WHITE METAL POWDERCOAT	YES	NO	T-MOBILE	T-MOBILE	
FW114	DISPLAY WALL - EMERGING PRODUCT	1	NEW	TRIAD		YES	YES	T-MOBILE	T-MOBILE	
FW202	ACCESSORY PANEL - RMC	7	NEW	TRIAD, FLEETWOOD, PREMIER, SYNSOR	GLOSS LAMINATE, DESIGNER WHITE	NO	NO	T-MOBILE	T-MOBILE	
FW410	TVISION 55" MONITOR BRACKET	1	NEW			NO	NO	T-MOBILE	T-MOBILE	
FW412	55" DIGITAL MONITOR DISPLAY - RMC	1	NEW	TRIAD, FLEETWOOD, PREMIER, SYNSOR		YES	YES	T-MOBILE	T-MOBILE	
FW501	WALL GRAPHIC 40X58	1	NEW	TRIAD, FLEETWOOD, PREMIER, SYNSOR	ALUMINUM SATIN ANODIZED	NO	NO	T-MOBILE	T-MOBILE	
FW601	LED CHANNEL - TOP SINGLE	5	NEW	TRIAD, FLEETWOOD, PREMIER, SYNSOR	POWDER COATED METAL	NO	NO	T-MOBILE	T-MOBILE	
FW602	LED CHANNEL - TOP DOUBLE	7	NEW	TRIAD, FLEETWOOD, PREMIER, SYNSOR	POWDER COATED METAL	NO	NO	T-MOBILE	T-MOBILE	
FW603	LED CHANNEL - LEFT	8	NEW	TRIAD, FLEETWOOD, PREMIER, SYNSOR	POWDER COATED METAL	NO	NO	T-MOBILE	T-MOBILE	
FW604	LED CHANNEL - RIGHT	8	NEW	TRIAD, FLEETWOOD, PREMIER, SYNSOR	POWDER COATED METAL	NO	NO	T-MOBILE	T-MOBILE	
FW605	FABRIC FRAME - OEM	2	NEW	TRIAD, FLEETWOOD, PREMIER, SYNSOR		NO	NO	T-MOBILE	T-MOBILE	
FW606	UNDER SHELF PANEL - SLATS	11	NEW	TRIAD, FLEETWOOD, PREMIER, SYNSOR	WHITE METAL POWDERCOAT	NO	NO	T-MOBILE	T-MOBILE	

FURNITURE AND EQUIPMENT SCHEDULE										
ENTITY NAME	DESCRIPTION	QUANTITY	CONDITION	MANUFACTURER	MATERIAL	POWER	DATA	PROVIDED_BY	INSTALLED_BY	NOTES
EG100	REFRIGERATOR	1	NEW	OFFICE DEPOT	3.3 CUFT BLACK	YES	NO	T-MOBILE	G.C.	
EG101	MICROWAVE	1	NEW	OFFICE DEPOT	GRAY / SILVER	YES	NO	T-MOBILE	G.C.	
EG102	WATER COOLER	1	NEW			YES	NO	T-MOBILE	T-MOBILE	
EG103	UTILITY / MOP SINK	1	NEW					GC	GC	
ES104	FIREKING INVENTORY SAFE	1	NEW	FIRE KING		NO	NO	T-MOBILE	T-MOBILE	
ES105	CASH SAFE	1	NEW	FIRE KING		NO	NO	T-MOBILE	T-MOBILE	
ET102	MULTIFUNCTION PRINTER AND STAND	1	NEW	XEROX		YES	YES	T-MOBILE	T-MOBILE	
ET103	COLOR PRINTER	1	NEW	XEROX		YES	YES	T-MOBILE	T-MOBILE	
ET201	TELCO COMMUNICATION WALL RACK	1	NEW	HOFFMAN	BLACK STEEL	YES	YES	T-MOBILE	T-MOBILE	
ET405	65" BFM W/ UNIVERSAL WALL MOUNT	1	NEW	TRIAD, FLEETWOOD, PREMIER, SYNSOR		YES	YES	T-MOBILE	T-MOBILE	
ET410	50" BACK OF HOUSE MONITOR	1	NEW	SAMSUNG		YES	YES	T-MOBILE	T-MOBILE	
ET412	55" INTERIOR MONITOR	2	NEW	SAMSUNG		YES	YES	T-MOBILE	T-MOBILE	
ET413	55" EXTERIOR MONITOR	2	NEW	SAMSUNG		YES	YES	T-MOBILE	T-MOBILE	
FG101	BREAK TABLE	1	NEW	OFFICE DEPOT	GRAY COLOR	NO	NO	T-MOBILE	G.C.	
FG103	MANAGER'S DESK	1	NEW	OFFICE DEPOT	GRAY COLOR	YES	YES	T-MOBILE	G.C.	
FG201	BREAK TABLE CHAIR	4	NEW	OFFICE DEPOT	BLACK COLOR	NO	NO	T-MOBILE	G.C.	
FG203	MANAGER'S CHAIR	2	NEW	OFFICE DEPOT	BLACK COLOR	NO	NO	T-MOBILE	G.C.	
FG205	TRAINING CART	1	NEW	OFFICE DEPOT	GRAY COLOR	NO	YES	T-MOBILE	G.C.	
FG302	36" 4 DRAWER LATERAL FILE CABINET	1	NEW	OFFICE DEPOT	BLACK COLOR	NO	NO	T-MOBILE	G.C.	
FG304	SHELVING UNITS	4	NEW	HDX - SILVER 6-TIER HEAVY DUTY METAL WIRE SHELVING UNIT (48"W x 72"H x 24"D)	CHROME	NO	NO	G.C.	G.C.	
FG305	LOCKER	3	NEW	DIGILOCK		NO	NO	T-MOBILE	G.C.	

GRAPHIC SCHEDULE		
ENTITY NAME	DESCRIPTION	QUANTITY
D13	Brand Focal Content	1
D34	DIGITAL SIGN - COMBO	1
D35	DIGITAL FRONT WINDOW - PRIMARY	1
D36	DIGITAL FRONT WINDOW - SECONDARY	1
M01	OEM PRIMARY	1
M02	OEM SECONDARY	1
M04	SMARTPICKS DISPLAY WALL DOUBLE	1
M06	AUDIO DISPLAY WALL DOUBLE	1
M07	TABLETS DISPLAY WALL SINGLE	1
M09	OVERFLOW DISPLAY SINGLE	1
M11	FLEX DISPLAY WALL SINGLE	1
M14	EMERGING PRODUCTS	1
M36	6' FEATURE TABLE W/ PP/KEY HOLES	2
M40	RTF	1
M41	RTF ADA	1
M44	Digital Sign	1
M45	Brand Focal Monitor	1
M50	A-Frame	1
M54	Integration POS	1
M55	DFW GRAPHIC LARGE	2
M60	Wall Graphic Small	1
M70	Accessory wall OEM Primary-RMC	1
M71	ACCESSORY WALL OEM SECONDARY-RMC	1
M72	ACCESSORY WALL TABLETS-RMC	1
M73	ACCESSORY WALL ANDROID-RMC	1
M74	ACCESSORY WALL OVERFLOW-RMC	1
M75	ACCESSORY WALL FLEX/AUDIO-RMC	2

T Mobile

12920 SE 38th STREET
BELLEVUE, WA 98006
www.t-mobile.com

COPYRIGHT NOTICE:
THESE DRAWINGS AND SPECIFICATIONS ARE COPYRIGHTED AND SUBJECT TO COPYRIGHT PROTECTION AS AN ARCHITECTURAL WORK UNDER SEC. 102 OF THE COPYRIGHT ACT, 17 U.S.C. AS AMENDED JANUARY 2002. THE PROTECTION INCLUDES, WITHOUT LIMITATION, THE OVERALL FORM, ARRANGEMENT AND ORGANIZATION OF THESE DRAWINGS AND SPECIFICATIONS. ANY REPRODUCTION OR TRANSMISSION IN ANY FORM OR BY ANY MEANS, WITHOUT THE WRITTEN PERMISSION OF THE ARCHITECT, IS PROHIBITED. UNAUTHORIZED USE OF THESE DRAWINGS AND SPECIFICATIONS MAY RESULT IN CEASEMENT OF CONSTRUCTION, REPAIRS, SECURE, AND/OR MONETARY LIABILITY.

ARCHITECT:

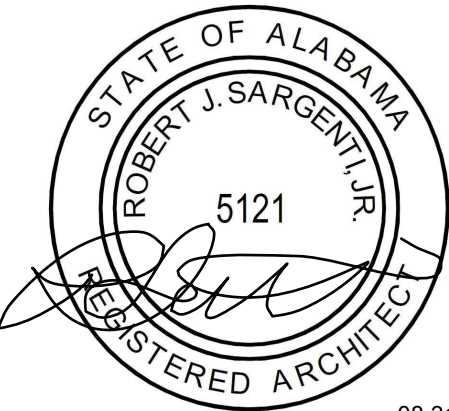

08.31.2021

CONSULTING ENGINEER:

WESTERN BYPASS & CHURCH ST
100 WESTGATE PLAZA
ANDALUSIA, AL 36420

#	DESCRIPTION	DATE

DATE: 08.31.2021
SCALE: AS NOTED
DRAWN BY: FK

SAP NUMBER:

826F

CORPORATE NEW CD

RMC

SHEET TITLE:

FIXTURE, FURNITURE, EQUIPMENT AND GRAPHIC SCHEDULES

SHEET NUMBER:

A621